

2505 REAR PROPELLER SHAFT

2505 -1 \* REAR PROPELLER SHAFT

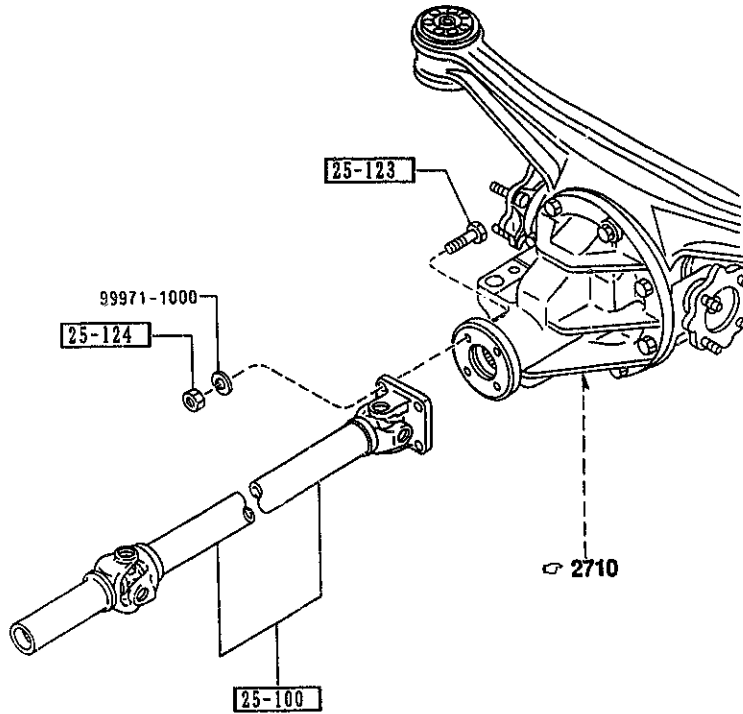

PART NO.	QTY	MODEL/RESTRICTION	MODEL/RESTRICTION	MODEL/RESTRICTION	FROM-TO
25-100		SHAFT, PROPELLER-FRT			
MF04-25-100	1				
25-123		BOLT			
P011-25-123	4				
25-124		NUT			
1368-25-124	4				

AUNA05

CAT. AUNA05-04

1997-07

2550 REAR DRIVE SHAFT  
(-5201)

(1/2)

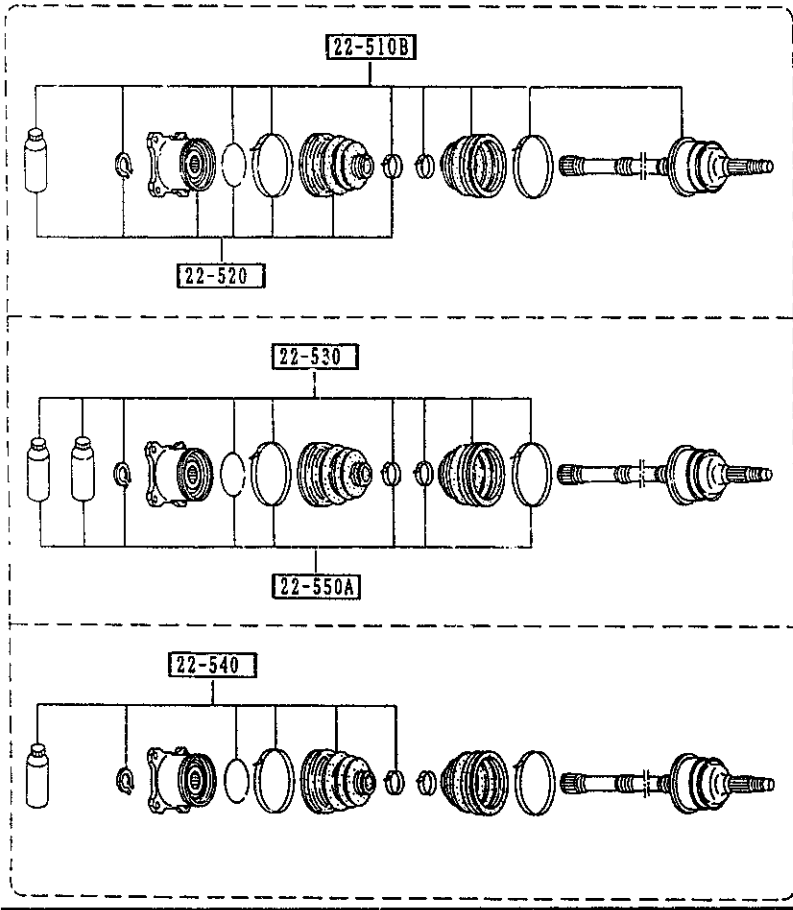
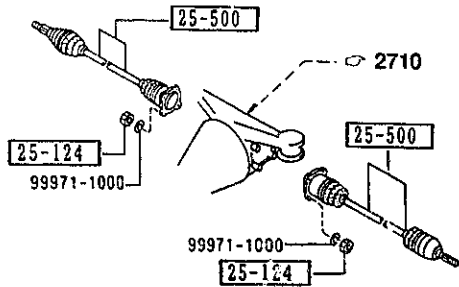

AUNA05

2550 REAR DRIVE SHAFT  
(5201-)

(2/2)

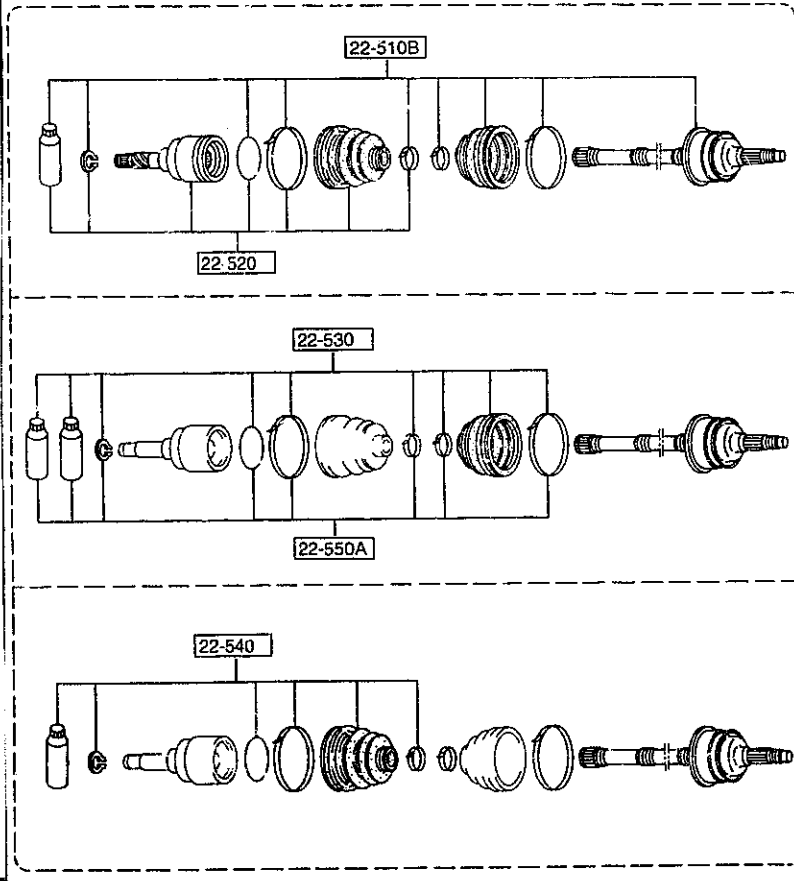
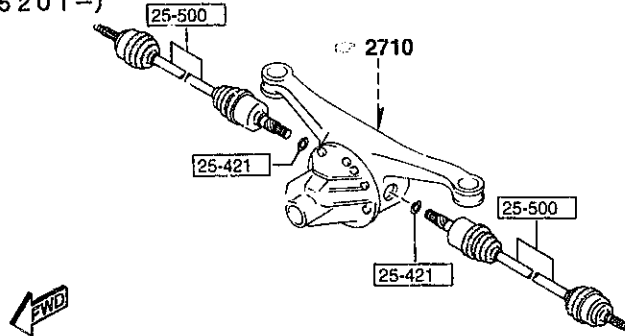

AUNA05

2550 REAR DRIVE SHAFT

2550 -1 \* REAR DRIVE SHAFT

(-5201)

(1/2)

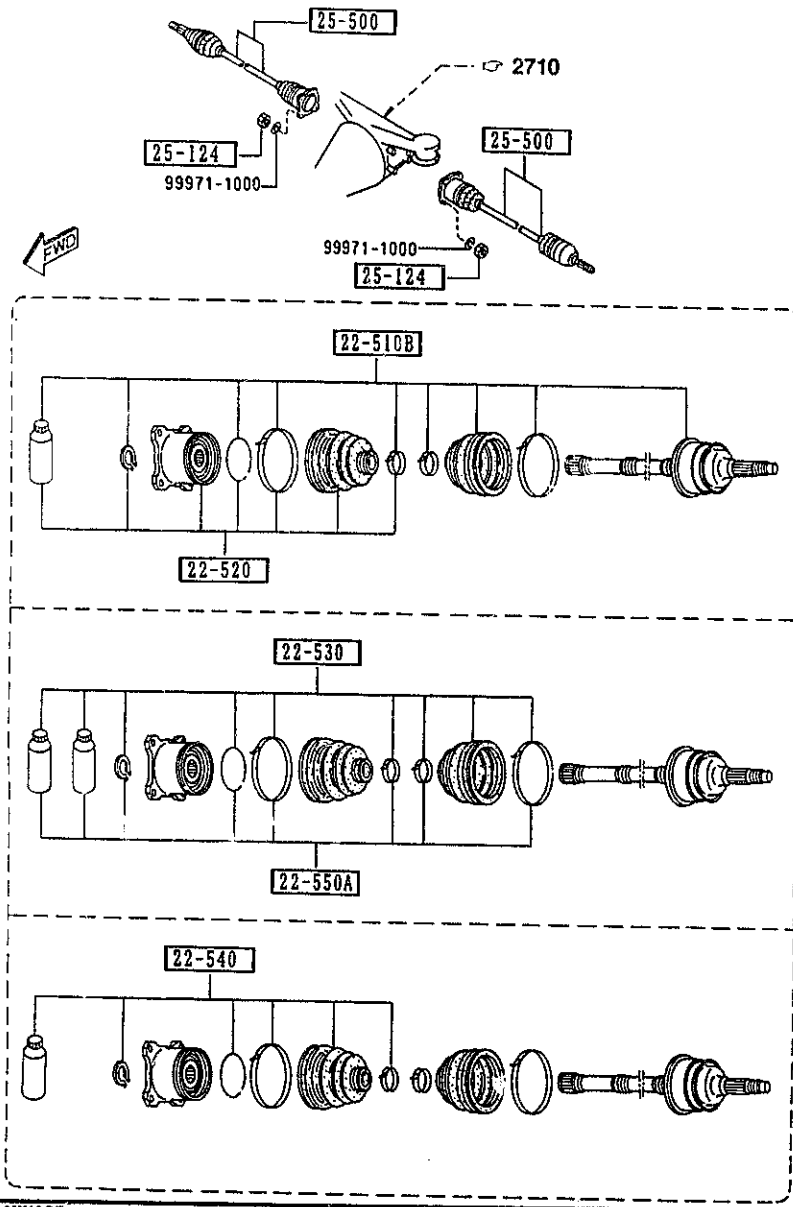

PART NO.	QTY	MODEL/RESTRICTION	MODEL/RESTRICTION	MODEL/RESTRICTION	FROM-TO
22-510B		JOINT SET, OUTER			
MD02-22-510 A (MD02-22-510A)	2	(W/O A. LOCK BRAKE)			-5201
MD03-22-510 A (MD03-22-510A)	2	(W/A. LOCK BRAKE)			-5201
MD02-22-510A	2	(W/O A. LOCK BRAKE)			5201-
MD03-22-510A	2	(W/A. LOCK BRAKE)			5201-
22-520		JOINT SET, INNER			
MD02-22-520 A (MD02-22-520A)	2				-5201
MD02-22-520A	2				5201-
22-530		BOOT SET, OUTER JOINT			
M090-22-530	2				
22-540		BOOT SET, INNER JOINT			
M090-22-540	2				
22-550A		CLIP SET, DRIVE SHAFT			
M090-22-550	2				
25-124		NUT			
1368-25-124	8				-5201
25-421		CLIP			
G003-25-421	2				5201-
25-500		SHAFT, DRIVE			
MD02-25-500	2	(W/O A. LOCK BRAKE)			-5201
MD03-25-500	2	(W/A. LOCK BRAKE)			-5201
MD02-25-500B	2	(W/O A. LOCK BRAKE)			5201-
MD03-25-500B	2	(W/A. LOCK BRAKE)			5201-
5201 NA35* -614193					

AUNA05

CAT. AUNA05-04

1997-07

2600 REAR AXLE

2600 -1 \* REAR AXLE

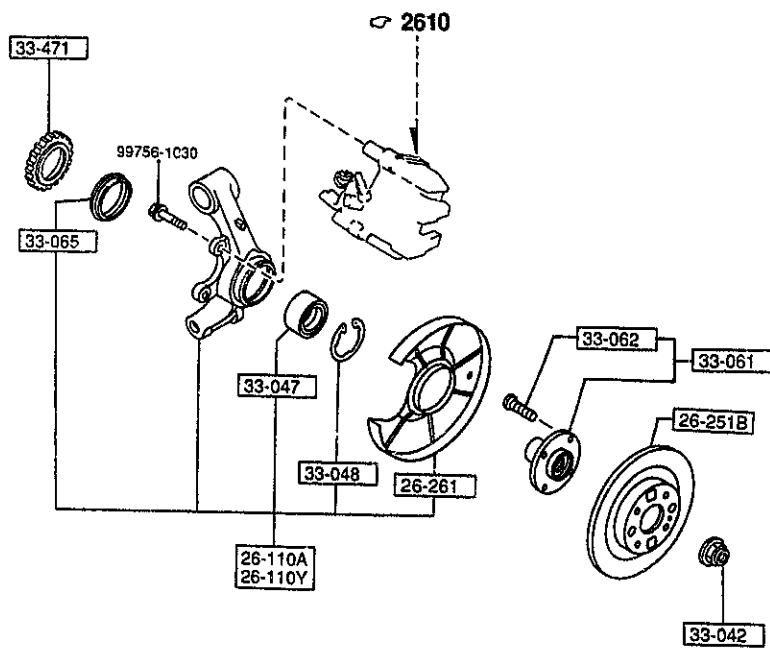

PART NO.	QTY	MODEL/RESTRICTION	MODEL/RESTRICTION	MODEL/RESTRICTION	FROM-TO
26-110A	1	KNUCKLE(R),REAR			
NA75-26-130	1	(W/O A. LOCK BRAKE)			
NA80-26-130	1	(W/A. LOCK BRAKE)			
26-110Y	1	KNUCKLE(L),REAR			
NA75-26-140	1	(W/O A. LOCK BRAKE)			
NA80-26-140	1	(W/A. LOCK BRAKE)			
26-251B	2	PLATE,DISC			
BR74-26-251B	2				
26-261	2	COVER,DUST			
B530-26-261B	2				
33-042	2	NUT			
D06Y-33-042	2	W/WASHER			
33-047	2	BEARING,WHEEL			
B455-33-047B	2				-6624
A (B455-33-047C)	2				6624-
*B455-33-047C	2				
33-048	2	RING,RETAINING-DISC PLATE			
H260-33-048	2				
33-061	2	HUB,WHEEL			
B01A-33-060	2				-4C01
A (B01A-33-060A)	2				4C01-
B01A-33-060A	2				
33-062	8	BOLT,HUB			
B01V-33-062	8				
33-065	2	SEAL,OIL-AXLE			
G304-33-065	2				
33-471	2	ROTOR,SENSOR-FRT A.B .S.			
B603-33-471	2				
4C01 NA35* -609691 6624 NA3** -719627					

AUNA05

CAT. AUNA05-04

1997-07

2610 REAR BRAKE MECHANISMS

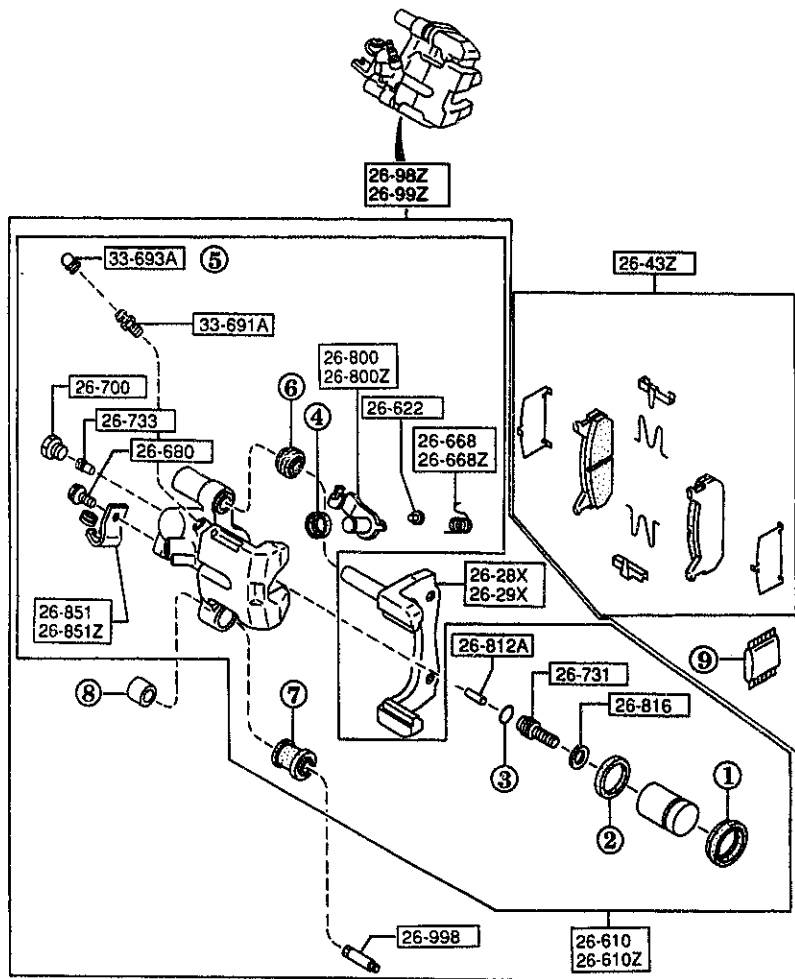

NOTE

① - ⑨ ⇨ 26-46Z  
 THE D-CODE OF 26-46Z CONSISTS OF  
 FIGURE NUMBERS ① THROUGH ⑨.

THOUGH ILLUSTRATIONS OF D-CODE 26-43Z AND 26-46Z ARE FOR LEFT SIDE ONLY,  
 QUANTITIES OF THESE D-CODES IN THE TEXT ARE FOR ONE VEHICLE.

2610 -1 REAR BRAKE MECHANISMS

PART NO.	QTY	MODEL/RESTRICTION	MODEL/RESTRICTION	MODEL/RESTRICTION	FROM-TO
26-28X NA75-26-28X	1	SUPPORT(R), MOUNTING			
26-29X NA75-26-29X	1	SUPPORT(L), MOUNTING			
26-43Z NA75-26-43Z AN(NAY5-26-43ZA)	1	PAD SET, RR CALIPER			-5C01
*NAY5-26-43ZA	1				5C01-
26-46Z NAY1-26-46ZA	1	SEAL & BOOT SET, CAL. -RR			
26-610 NA75-26-61XA A (NA75-26-61XB)	1	BODY & PISTON(R), CAL IPER			-5901
NA75-26-61XB	1				5901-
26-610Z NA75-26-71XA A (NA75-26-71XB)	1	BODY & PISTON(L), CAL IPER			-5901
NA75-26-71XB	1				5901-
26-622 BWOH-26-696	2	PIN, STOPPER-RR CALIP ER			
26-668 BWOH-26-668	1	SPRING(R), LEVER			
26-668Z BWOH-26-669	1	SPRING(L), LEVER			
26-680 BWOH-26-680	2	BOLT			
26-700 BWOH-26-700	2	PLUG, SCREW			
26-731 GAZE-26-731	2	SPINDLE, ADJUSTER			-5201
5201 NA35X	-614193				
5901 NA3**	-782989				
5C01 NA3**	-786448				

AUNA05

CAT. AUNA05-04

1997-07

2610 REAR BRAKE MECHANISMS

2610 -2 REAR BRAKE MECHANISMS

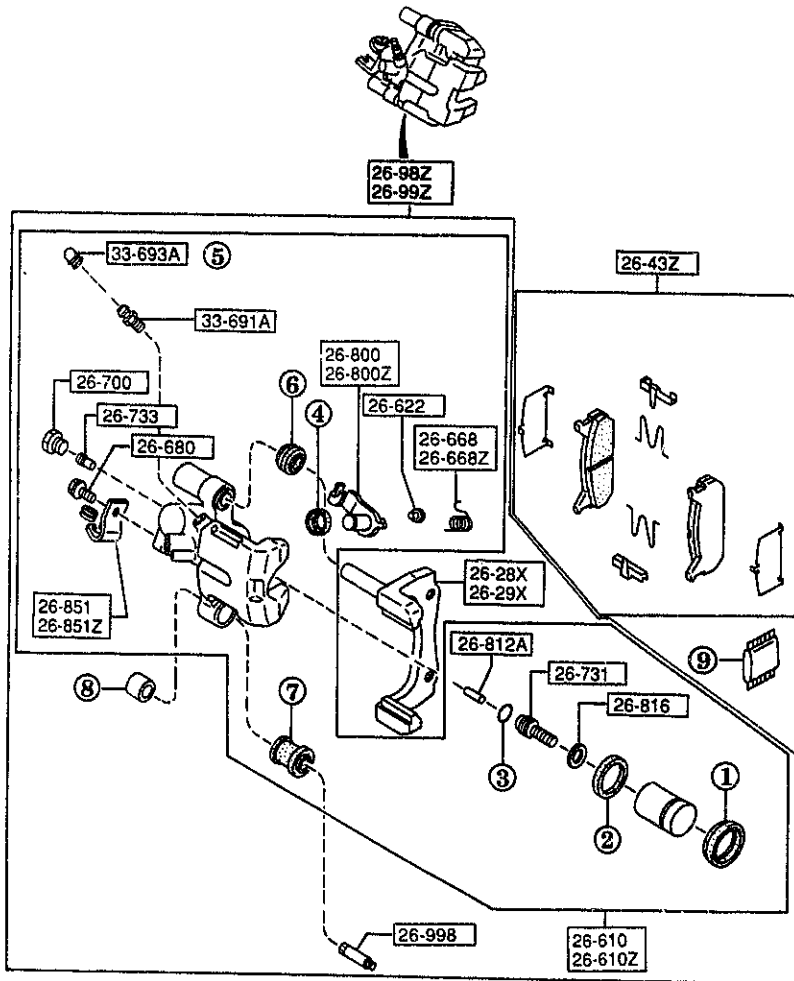

**NOTE**  
 ① ... ⑨ ⇒ 26-46Z  
 THE D-CODE OF 26-46Z CONSISTS OF  
 FIGURE NUMBERS ① THROUGH ⑨.

THOUGH ILLUSTRATIONS OF D-CODE 26-43Z AND 26-46Z ARE FOR LEFT SIDE ONLY,  
 QUANTITIES OF THESE D-CODES IN THE TEXT ARE FOR ONE VEHICLE.

PART NO.	QTY	MODEL/RESTRICTION	MODEL/RESTRICTION	MODEL/RESTRICTION	FROM-TO
CONT'D NA75-26-731	2				5201-
26-733		GEAR, ADJUST			
BWOH-26-733	2				
26-800		LEVER(R), OPERATING			
BR76-26-800 A (BR76-26-800A)	1				-5901
BR76-26-800A	1				5901-
26-800Z		LEVER(L), OPERATING			
BR76-26-810 A (BR76-26-810A)	1				-5901
BR76-26-810A	1				5901-
26-812A		ROD, PUSH-FRT CALIPER			
BWOH-26-812	2				
26-816		RING, SNAP-RR CALIPER			
GAZE-26-816	2				
26-851		BRACKET(R), CABLE			
BWOH-26-851	1				
26-851Z		BRACKET(L), CABLE			
BWOH-26-861	1				
26-98Z		CALIPER(R), PADLESS-R			
*NAZ5-26-98ZA A (NAZ5-26-98ZB)	1				-5901
*NAZ5-26-98ZB	1				5901-
26-99Z		CALIPER(L), PADLESS-R			
*NAZ5-26-99ZA A (NAZ5-26-99ZB)	1				-5901
*NAZ5-26-99ZB	1				5901-
26-998		PIN, GUIDE			
BWOH-26-998A	2				
33-691A		SCREW, BLEEDER			
BWOH-26-691	2				
5201 NA35* -614193					
5901 NA35* -702989					

AUNA05

CAT. AUNA05-04

1997-07

2610 REAR BRAKE MECHANISMS

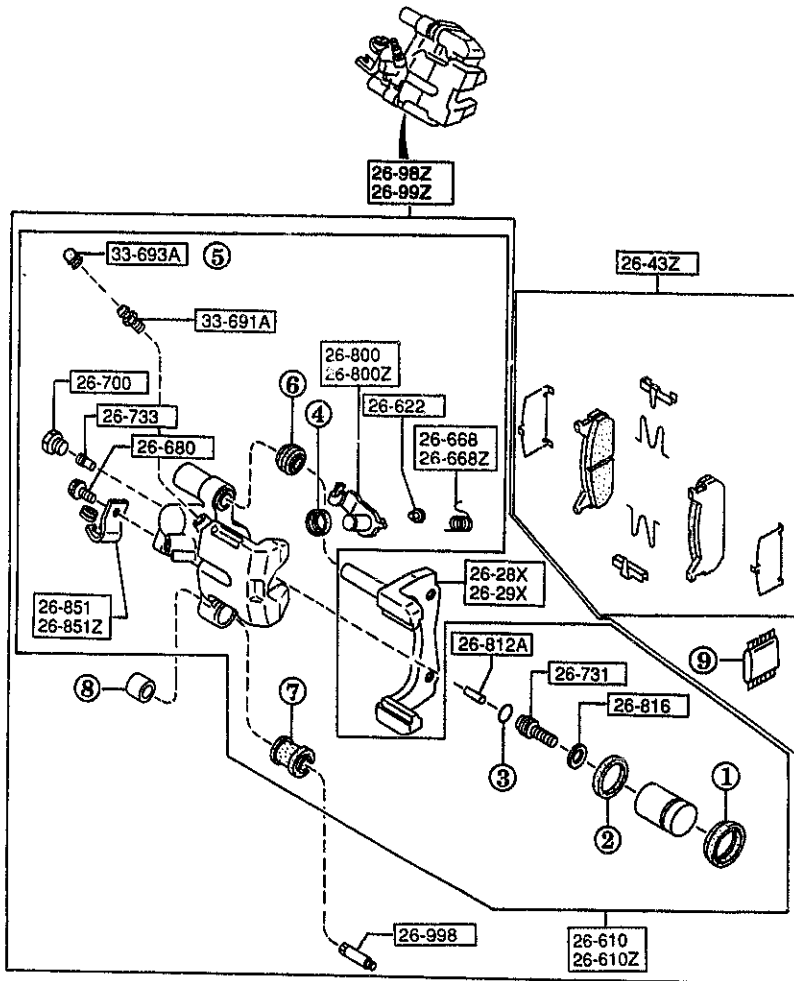

NOTE  
 ① ... ⑨ → 26-46Z  
 THE D-CODE OF 26-46Z CONSISTS OF  
 FIGURE NUMBERS ① THROUGH ⑨.



THOUGH ILLUSTRATIONS OF D-CODE 26-43Z AND 26-46Z ARE FOR LEFT SIDE ONLY.  
 QUANTITIES OF THESE D-CODES IN THE TEXT ARE FOR ONE VEHICLE.

2610 -3 \* REAR BRAKE MECHANISMS

PART NO.	QTY	MODEL/RESTRICTION	MODEL/RESTRICTION	MODEL/RESTRICTION	FROM-TO
33-693A		CAP, BLEEDER SCREW			
0259-33-693	2				

2710 REAR DIFFERENTIALS  
(NORMAL DIFF.)

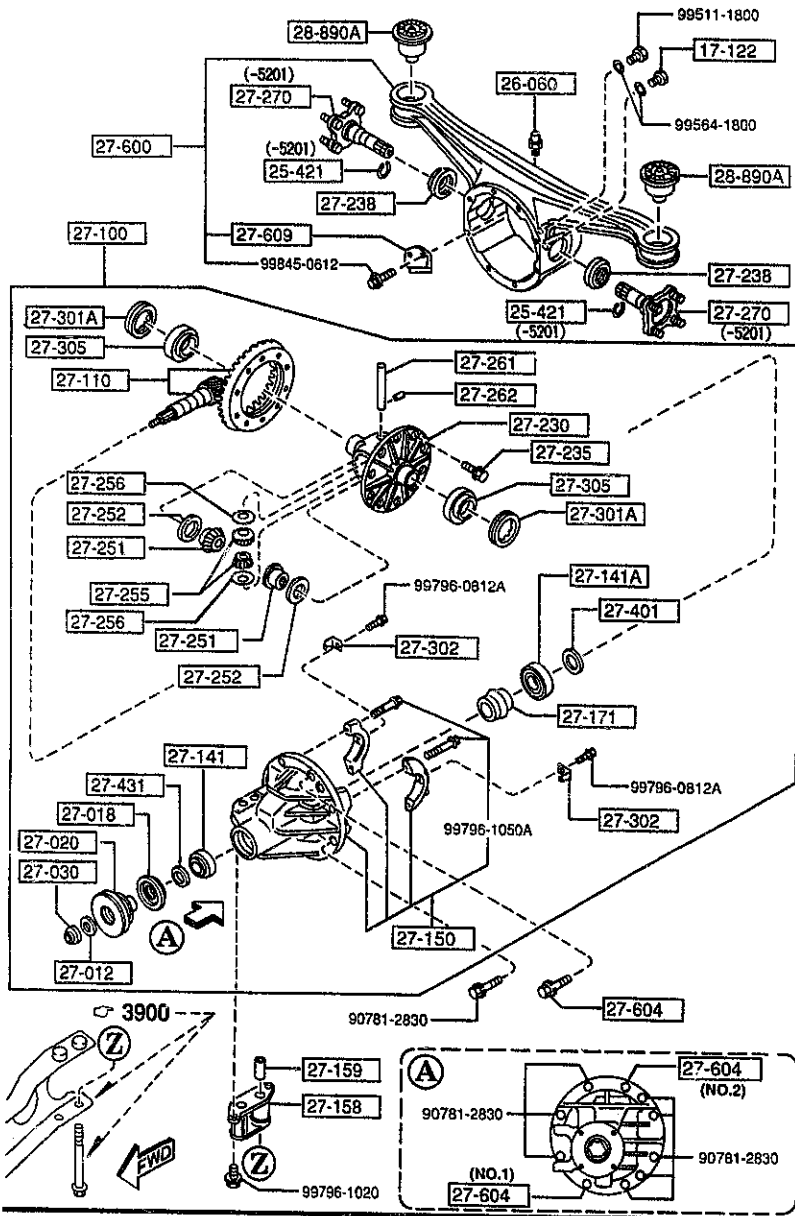

2710 -1 REAR DIFFERENTIALS  
(NORMAL DIFF.)

PART NO.	QTY	MODEL/RESTRICTION	MODEL/RESTRICTION	MODEL/RESTRICTION	FROM-TO
17-122		PLUG, MAGNET			
0810-17-121	1				
25-421		CLIP			
6003-25-421	2				-5201
26-060		BREATHER			
0730-26-060	1				
27-012		WASHER			
0223-27-012	1				
27-018		SEAL, OIL			
MA02-27-165	1				-5508
MA02-27-165A	1				5508-
27-020		FLANGE, COMPANION			
MA02-27-120	1 (AT)				-5508
MA03-27-120	1 (MT)				-5508
MA02-27-120A	1 (AT)				5508-
MA03-27-120A	1 (MT)				5508-
27-030		NUT, LOCK			
0223-27-030	1				
27-100		DRIVING & DIFF.			
MA02-27-100	1 (AT)				
MA03-27-100A	1 (MT)				
27-110		GEAR SET, FINAL			
M068-27-110A	1	R=4.100			
27-141		BEARING, PINION			
0755-27-210	1				
27-141A		BEARING, PINION			
M025-27-210	1				
27-150		CARRIER, DIFFERENTIAL			
5201 NA35*		-614193			
5508 NA35*		-620210			

AUNA05

CAT. AUNA05-04

1997-07

1-11



2710 REAR DIFFERENTIALS  
(NORMAL DIFF.)

2710 -2 REAR DIFFERENTIALS  
(NORMAL DIFF.)

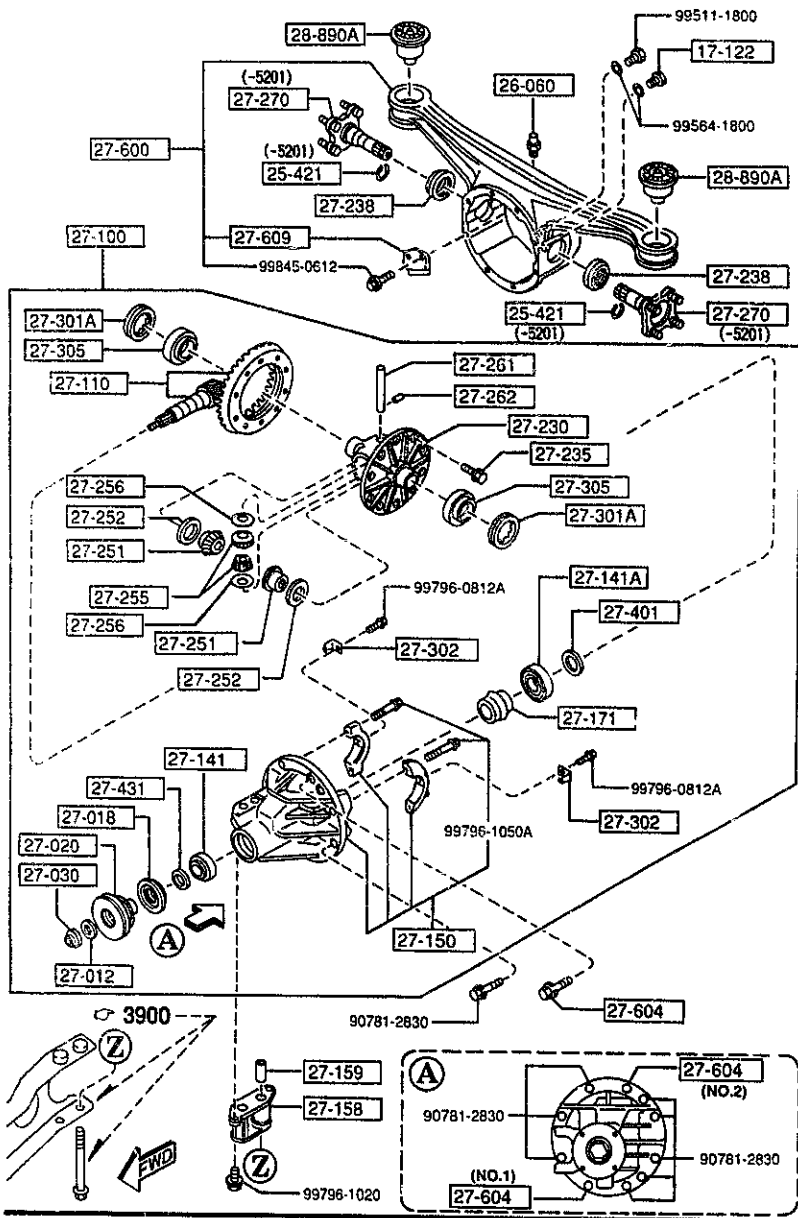

PART NO.	QTY	MODEL/RESTRICTION	MODEL/RESTRICTION	MODEL/RESTRICTION	FROM-TO
CONT'D					
MA02-27-150	1				-6601
A (MA02-27-150A)					
*MA02-27-150A	1				6601-
27-158		SPACE			
T020-27-158A	1				
27-159		PIN, TUBULAR			
T020-27-159A	1				-4901
MA02-27-159	1				4901-
27-171		PIECE, DISTANCE			
M035-27-171	1				
27-230		CASE			
M069-27-231	1				
27-235		BOLT, RING GEAR			
8051-27-235	10	D=10.0MM			
8051-27-236	10	D=10.2MM			
27-238		SEAL, OIL			
MA02-27-238	2				
27-251		GEAR, DIFF. SIDE			
M069-27-251	2				
27-252		WASHER			
0290-27-252	2	T=2MM			
0290-27-253	2	T=2.1MM			
0290-27-254	2	T=2.2MM			
0290-27-256	2	T=2.05MM			
0290-27-259	2	T=2.15MM			
27-255		PINION, DIFFERENTIAL			
M025-27-255B	2				-6301
4901 NA35*		-602618			
6301 NA3**		-714662			
6601 NA3**		-719621			

AUNA05

CAT. AUNA05-04

1997-07

1-K11



2710 REAR DIFFERENTIALS  
(NORMAL DIFF.)

2710 -4 REAR DIFFERENTIALS  
(NORMAL DIFF.)

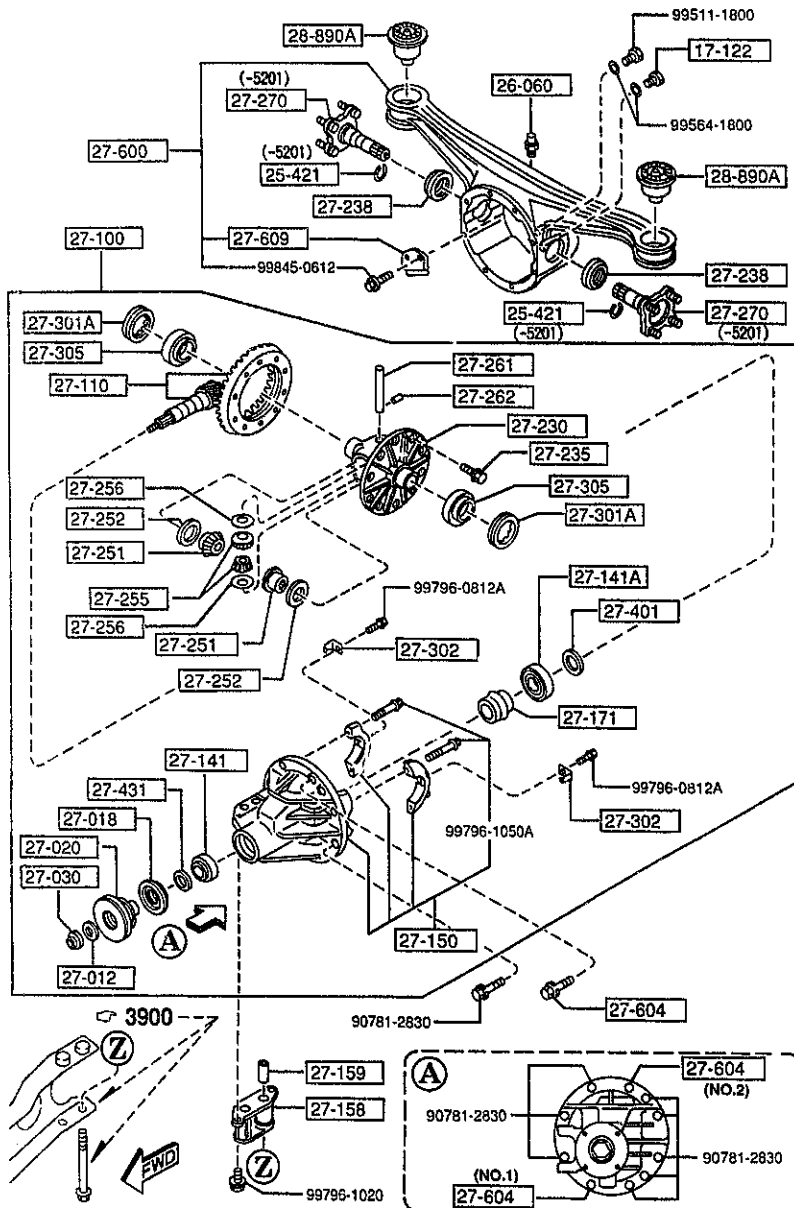

PART NO.	QTY	MODEL/RESTRICTION	MODEL/RESTRICTION	MODEL/RESTRICTION	FROM-TO
CONT'D	1				
0223-27-411A	1	T=3.35MM			
0223-27-412A	1	T=3.38MM			
0223-27-413A	1	T=3.41MM			
0223-27-414A	1	T=3.44MM			
0223-27-415A	1	T=3.47MM			
0223-27-416	1	T=3.095MM			5301-
0223-27-417	1	T=3.125MM			5301-
0223-27-418	1	T=3.155MM			5301-
0223-27-419	1	T=3.185MM			5301-
0223-27-422	1	T=3.215MM			5301-
0223-27-423	1	T=3.245MM			5301-
0223-27-424	1	T=3.275MM			5301-
0223-27-425	1	T=3.305MM			5301-
0223-27-426	1	T=3.335MM			5301-
0223-27-427	1	T=3.365MM			5301-
0223-27-428	1	T=3.395MM			5301-
0223-27-433	1	T=3.425MM			5301-
0223-27-434	1	T=3.455MM			5301-
27-431		SPACER			
PA01-27-431	1				
27-600		CASING, DIFFERENTIAL			
MA02-27-690 AN(MA02-27-600A)	1				-5201
MA02-27-600A	1				5201-
5201 NA35* -614193 5301 NA35* -616742					

AUNA05

CAT. AUNA05-04

1997-07

2710 REAR DIFFERENTIALS  
(NORMAL DIFF.)

2710 -5 \* REAR DIFFERENTIALS  
(NORMAL DIFF.)

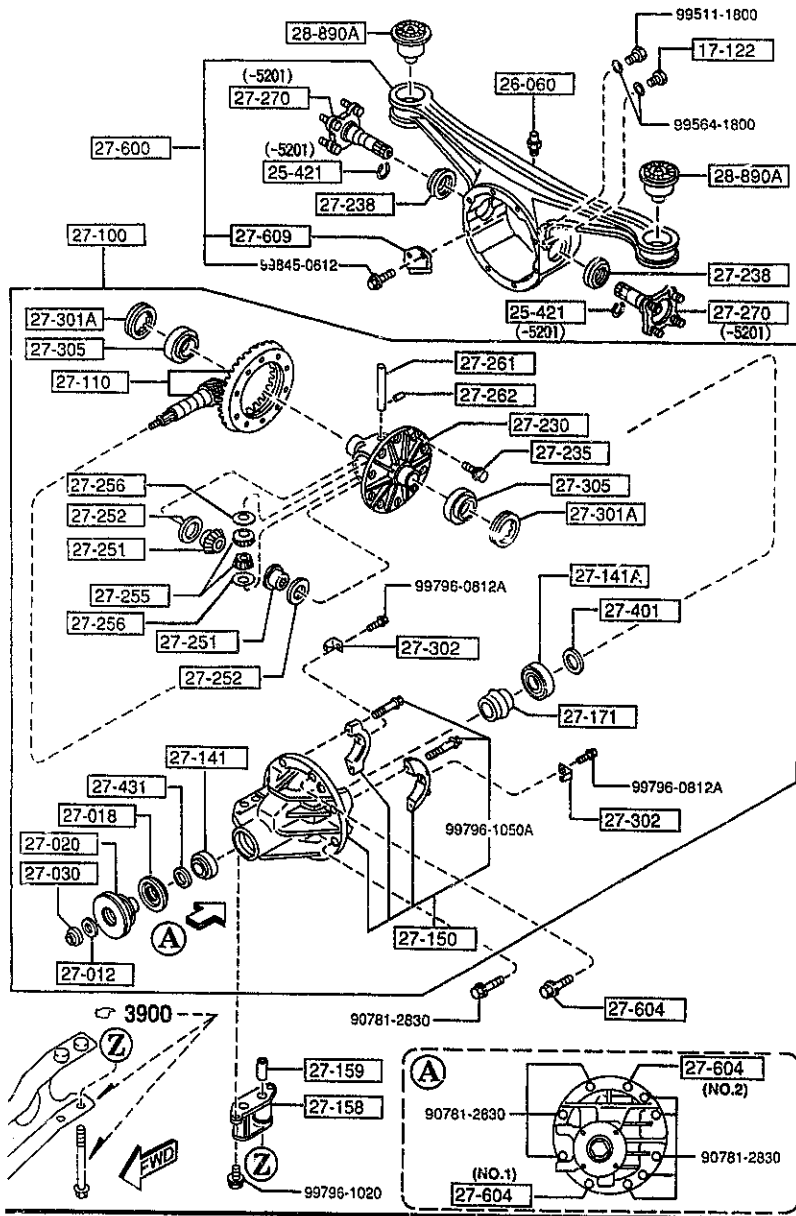

PART NO.	QTY	MODEL/RESTRICTION	MODEL/RESTRICTION	MODEL/RESTRICTION	FROM-FO
27-604		BOLT,CARRIER			
M053-27-604	1	(ILLUST. NO.1)			
M053-27-605	1	(ILLUST. NO.2)			
27-609		PLATE,BAFFLE-DIFF CASING			
M0A1-27-609A	1				
28-890A		RUBBER,SUB FRAME MTG			
NA01-28-890	2				

AUNA05

CAT. AUNA05-04

1997-07

2710 A REAR DIFFERENTIALS  
(LIMITED SLIP DIFF.)

2710 A-1 REAR DIFFERENTIALS  
(LIMITED SLIP DIFF.)

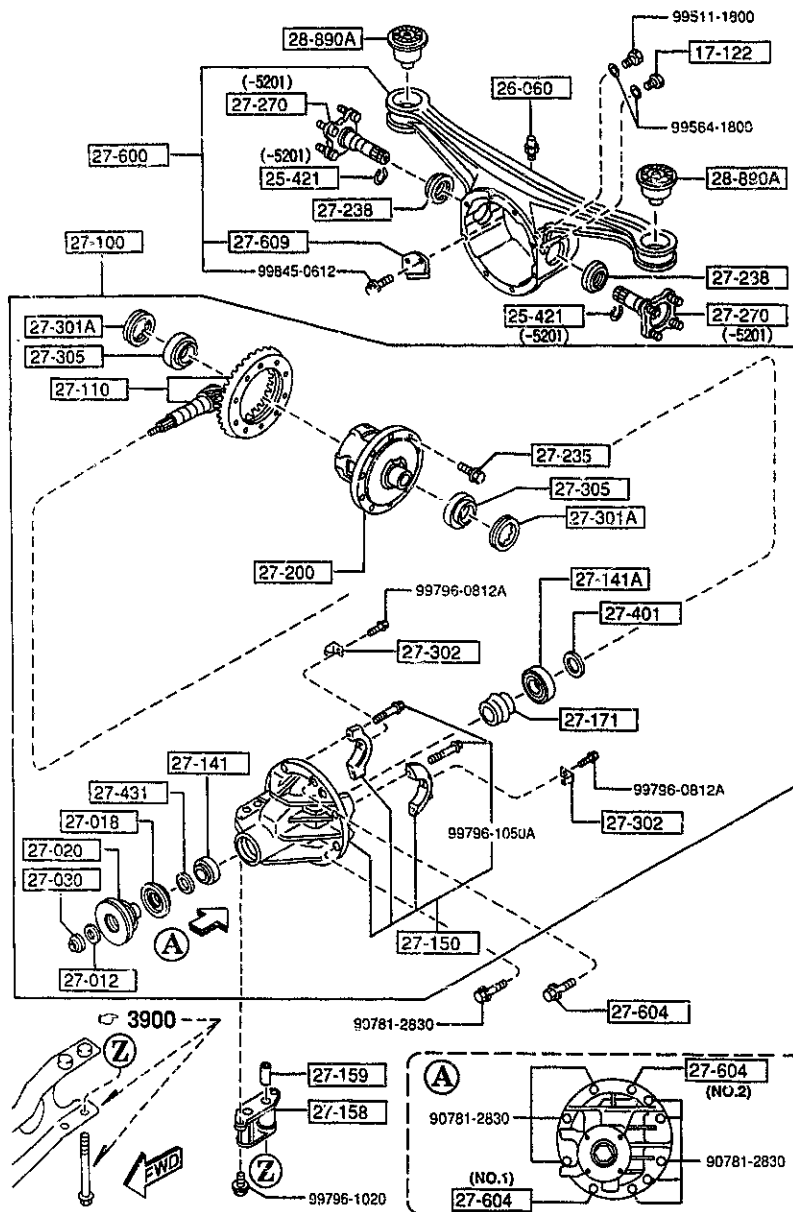

PART NO.	QTY	MODEL/RESTRICTION	MODEL/RESTRICTION	MODEL/RESTRICTION	FROM-TO
17-122		PLUG, MAGNET			
0810-17-121	1				
25-421		CLIP			
6003-25-421	2				-5201
26-060		BREATHER			
9730-26-060	1				
27-012		WASHER			
0223-27-012	1				
27-018		SEAL, OIL			
MA02-27-165	1				-5508
MA02-27-165A	1				5508-
27-020		FLANGE, COMPANION			
MA03-27-120	1				-5508
MA03-27-120A	1				5508-
27-630		NUT, LOCK			
0223-27-030	1				
27-100		DRIVING & DIFF.			
MM01-27-100A	1	(*95 MODEL)			
MM03-27-100	1	(*96 MODEL)			
27-110		GEAR SET, FINAL			
M068-27-110A	1	R=4.100			
27-141		BEARING, PINION			
0755-27-210	1				
27-141A		BEARING, PINION			
M025-27-210	1				
27-150		CARRIER, DIFFERENTIAL			
MA02-27-150	1				-6601
A (MA02-27-150A)					
*MA02-27-150A	1				6601-
5201 NA35*	-614193				
5508 NA35*	-620210				
6601 NA35*	-719621				

AUNA05

CAT. AUNA05-04

1997-07

2710 A REAR DIFFERENTIALS  
(LIMITED SLIP DIFF.)

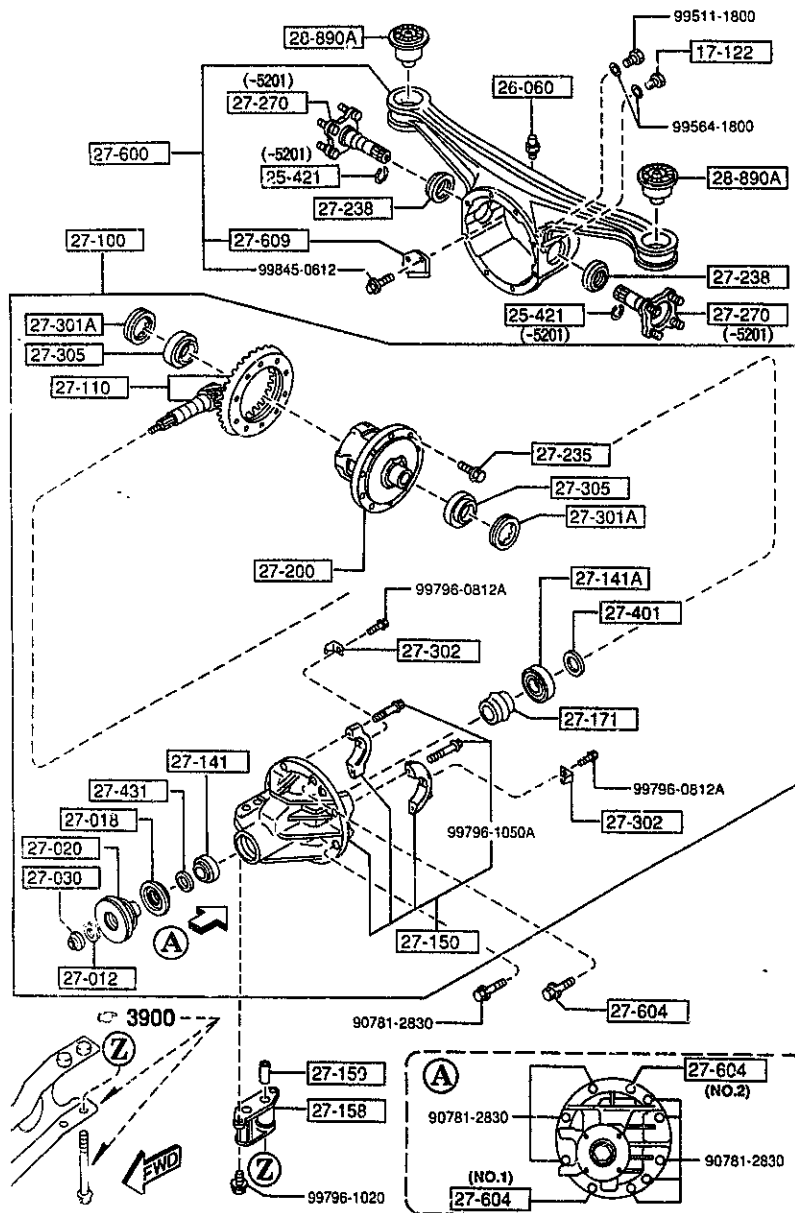

2710 A-2 REAR DIFFERENTIALS  
(LIMITED SLIP DIFF.)

PART NO.	QTY	MODEL/RESTRICTION	MODEL/RESTRICTION	MODEL/RESTRICTION	FROM-TO
27-158		SPACE			
T020-27-158A	1				
27-159		PIN, TUBULAR			
T020-27-159A	1				-4901
MA02-27-159	1				4901-
27-171		PIECE, DISTANCE			
M035-27-171	1				
27-200		DIFFERENTIAL			
MM01-27-200	1	('95 MODEL)			
MM02-27-200	1	('96 MODEL)			-5731
A (MM02-27-200A)					
MM02-27-200A	1	('96 MODEL)			5731-
27-235		BOLT, RING GEAR			
8051-27-235	10	D=10.0MM			
8051-27-236	10	D=10.2MM			
27-238		SEAL, OIL			
MA02-27-238	2				
27-270		VOKE, DIFFERENTIAL			
M055-27-270C	2				-5201
27-301A		SCREW, ADJUST			
0290-27-301	2				
27-302		PLATE, LOCK			
0290-27-302	2				
27-305		BEARING			
0221-27-350	2				
27-401		SPACER			
0223-27-401A	1	T=3.08MM			
0223-27-402A	1	T=3.11MM			
4901 NA35* -602618 5201 NA35* -616193 5731 NA35* -700786					

AUNA05

CAT. AUNA05-04

1997-07

2710 A REAR DIFFERENTIALS  
(LIMITED SLIP DIFF.)

2710 A-3 REAR DIFFERENTIALS  
(LIMITED SLIP DIFF.)

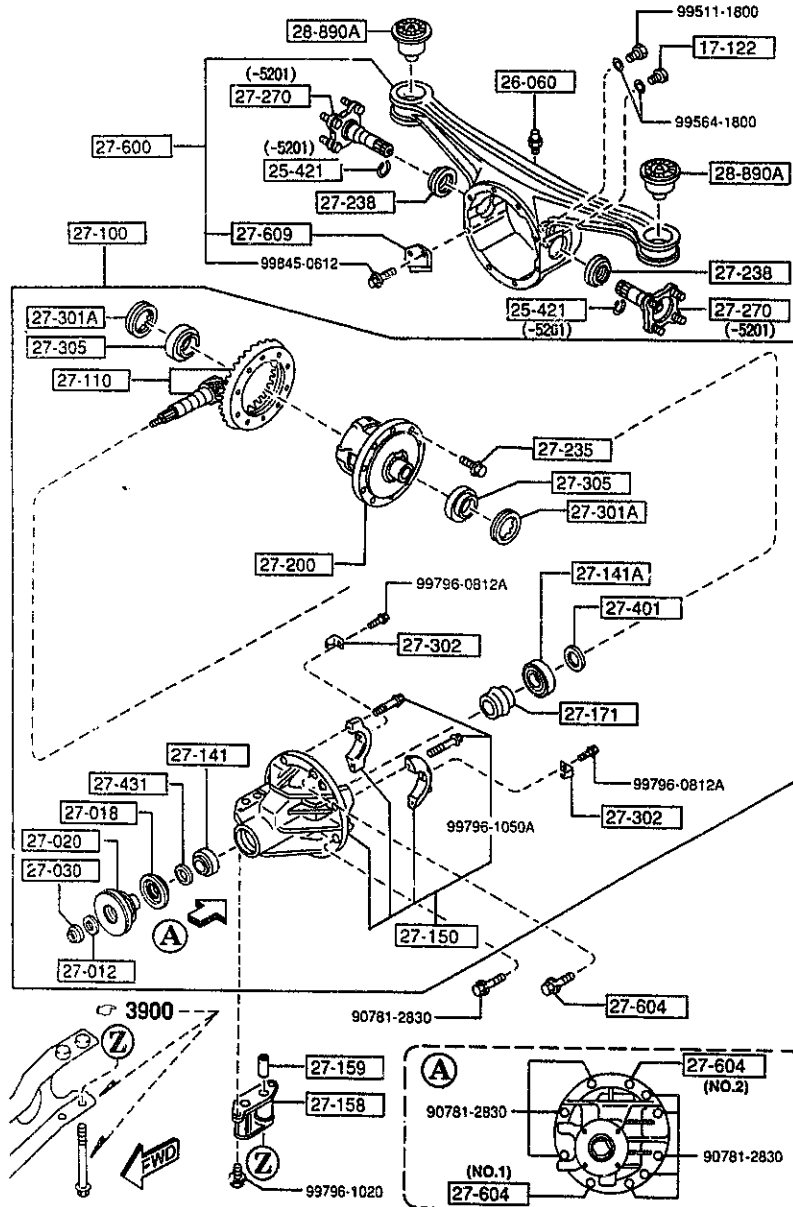

PART NO.	QTY	MODEL/RESTRICTION	MODEL/RESTRICTION	MODEL/RESTRICTION	FROM-TO
CONT'D					
0223-27-403A	1	T=3.14MM			
0223-27-404A	1	T=3.17MM			
0223-27-405A	1	T=3.2MM			
0223-27-406A	1	T=3.23MM			
0223-27-407A	1	T=3.26MM			
0223-27-408A	1	T=3.29MM			
0223-27-409A	1	T=3.32MM			
0223-27-411A	1	T=3.35MM			
0223-27-412A	1	T=3.38MM			
0223-27-413A	1	T=3.41MM			
0223-27-414A	1	T=3.44MM			
0223-27-415A	1	T=3.47MM			
0223-27-416	1	T=3.095MM			5301-
0223-27-417	1	T=3.125MM			5301-
0223-27-418	1	T=3.155MM			5301-
0223-27-419	1	T=3.185MM			5301-
0223-27-422	1	T=3.215MM			5301-
0223-27-423	1	T=3.245MM			5301-
0223-27-424	1	T=3.275MM			5301-
0223-27-425	1	T=3.305MM			5301-
0223-27-426	1	T=3.335MM			5301-
0223-27-427	1	T=3.365MM			5301-
0223-27-428	1	T=3.395MM			5301-
5301 NA35* -616742					

AUNA05

CAT. AUNA05-04

1997-07

2710 A REAR DIFFERENTIALS  
(LIMITED SLIP DIFF.)

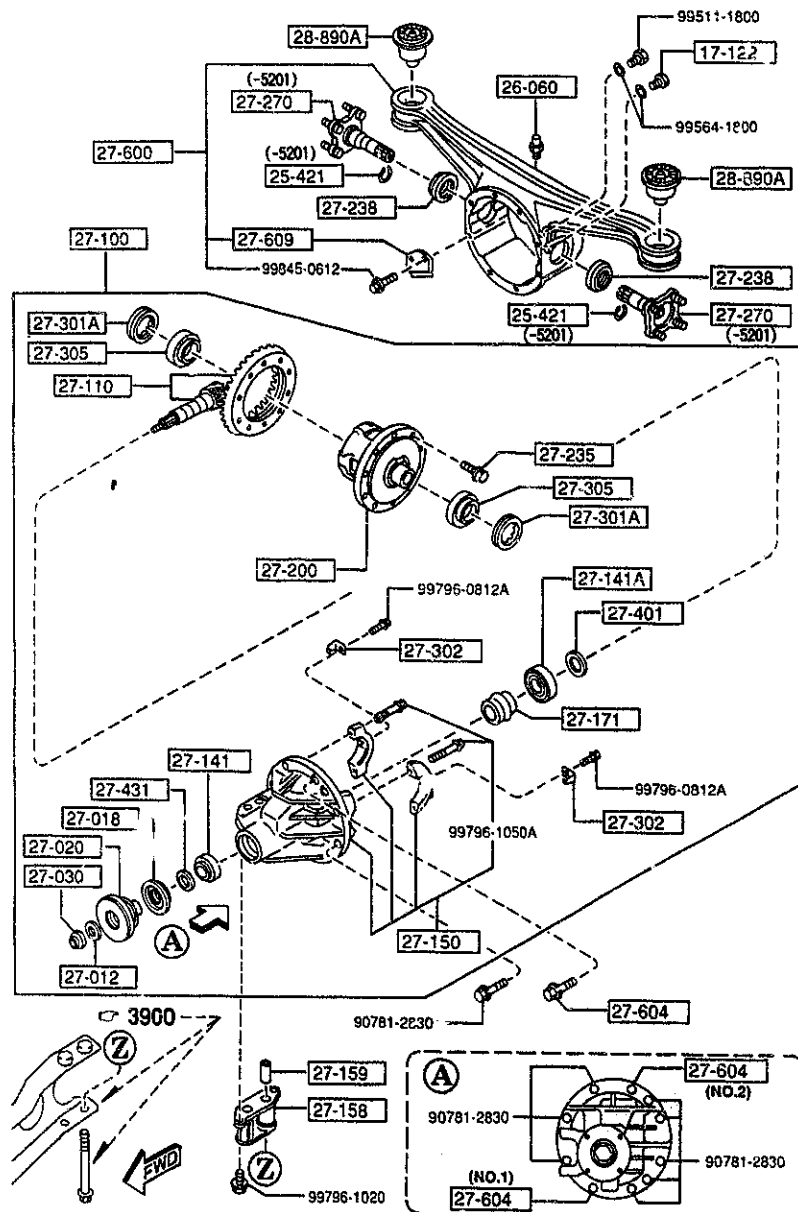

2710 A-4 \* REAR DIFFERENTIALS  
(LIMITED SLIP DIFF.)

PART NO.	QTY	MODEL/RESTRICTION	MODEL/RESTRICTION	MODEL/RESTRICTION	FROM-TO
CONT'D					
0223-27-433	1	T=3.425MM			5301-
0223-27-434	1	T=3.455MM			5301-
27-431		SPACER			
PAD1-27-431	1				
27-600		CASING, DIFFERENTIAL			
MA02-27-600 AN(MA02-27-600A)	1				-5201
MA02-27-600A	1				5201-
27-604		BOLT, CARRIER			
M053-27-604	1	(ILLUST. NO.1)			
M053-27-605	1	(ILLUST. NO.2)			
27-609		PLATE, BAFFLE-DIFF CASING			
MOA1-27-609A	1				
28-890A		RUBBER, SUB FRAME MTG			
NA01-28-890	2				
5201 NA35* -614193					
5301 NA35* -616742					

AUNA05

CAT. AUNA05-04

1997-07



2800 REAR SUSPENSION MECHANISMS

2800 -1 \* REAR SUSPENSION MECHANISMS

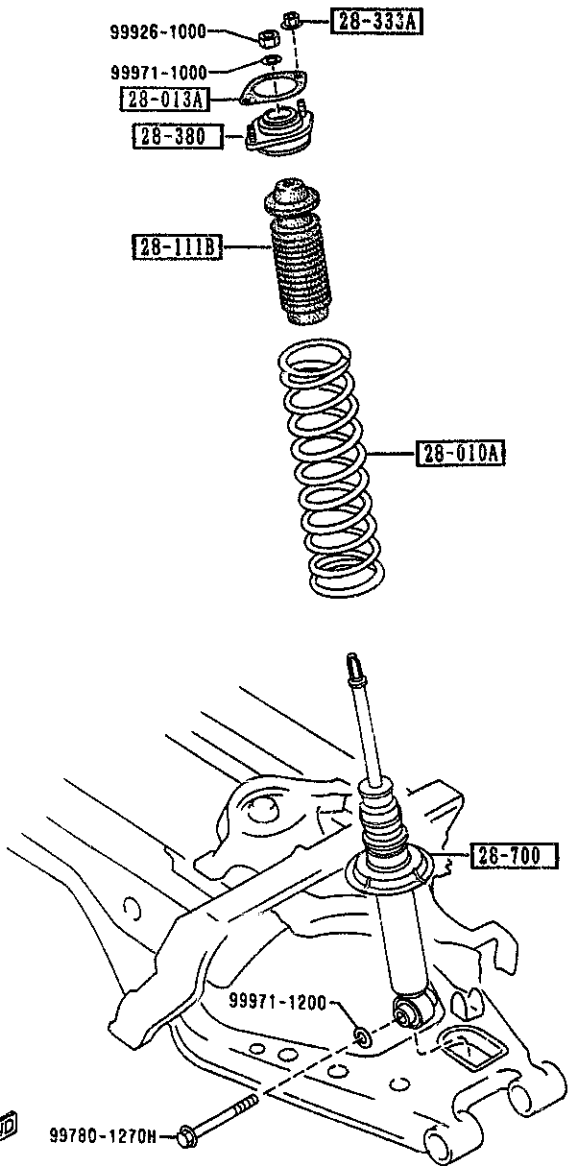

PART NO.	QTY	MODEL/RESTRICTION	MODEL/RESTRICTION	MODEL/RESTRICTION	FROM-TO
28-010A		SPRING, COIL-REAR			
NA01-28-011C	2	((EXC. BILSTEIN DAMP. >>(MT) )			
NA03-28-011A	2	((EXC. BILSTEIN DAMP. >>(AT) )			
N021-28-011	2	(BILSTEIN DAMP.)			
28-013A		SHEET, RUBBER			
0030-28-013A	2				
28-111B		STOPPER, BUMP			
NA01-28-111	2	(EXC. BILSTEIN DAMP.)			
N021-34-111	2	(BILSTEIN DAMP.)			
28-333A		NUT, FLANGE			
H001-28-333	4				
28-380		RUBBER, MOUNTING			
NA01-28-380B	2				
28-700		DAMPER, REAR			
N018-28-700B	2	(EXC. BILSTEIN DAMP.)			
N023-28-700A A (N023-28-700B)	2	(BILSTEIN DAMP.)			-5804
N023-28-700B	2	(BILSTEIN DAMP.)			5804-

5804 NA3\*\* -701237

AUNA05

CAT. AUNA05-04

1997-07

2810 REAR STABILIZER

2810 -1 \* REAR STABILIZER

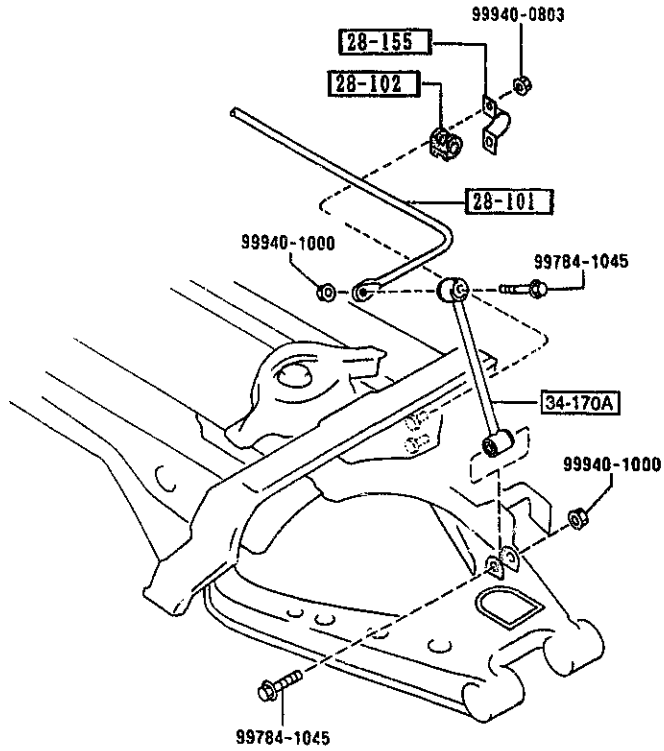

PART NO.	QTY	MODEL/RESTRICTION	MODEL/RESTRICTION	MODEL/RESTRICTION	FROM-TO
28-101 N023-28-151	1	STABILIZER,RR			
28-102 N023-28-156	2	BUSH,STABILIZER-RR			
28-155 FB01-28-155	2	PLATE,STABILIZER-RR			
34-170A NA01-34-170	2	LINK,CONTROL-STAB			



AUNA05

CAT. AUNA05-04

1997-07

2830 REAR LOWER ARMS & SUB FRAME

2830 -1 REAR LOWER ARMS & SUB FRAME

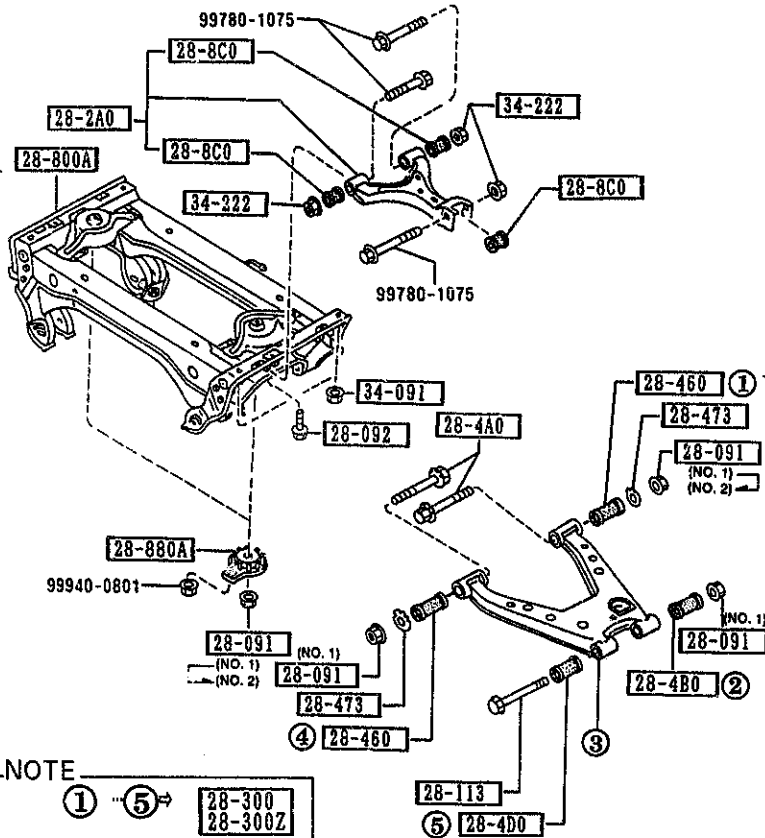

NOTE

① → ⑤ → 28-300  
28-300Z

THE D-CODE OF 28-300  
28-300Z CONSISTS OF  
FIGURE NUMBERS ① THROUGH ⑤.

PART NO.	QTY	MODEL/RESTRICTION	MODEL/RESTRICTION	MODEL/RESTRICTION	FROM-TO
28-091		NUT			
B037-28-091	8	(ILLU.T. NO.1)			-6401
B037-28-091	4	(ILLUST. NO.1)			6401-
B001-39-037B	4	(ILLUST. NO.2)			6401-
28-092		BOLT,CONTROL LINK			
NA01-28-092	2				
28-113		BOLT			
NA01-28-113	2				
28-2A0		ARM,UPPER-REAR			
NA01-28-2A0B	2				
28-300		ARM(R),LOWER-REAR			
NA01-28-300	1				
28-300Z		ARM(L),LOWER-REAR			
NA01-28-300	1				
28-4A0		BOLT,ADJUST			
NA01-28-4A0	4				
28-4B0		BUSHING,RUBBER-LOWER ARM			
NA01-28-4B0	2				
28-4D0		BUSHING,RUBBER-LOWER ARM			
NA01-28-4D0	2				
28-460		BUSHING,LOWER ARM			
NA01-28-460	4				
28-473		PLATE,CAM-SUB FRAME			
NA01-28-473	4				-6401
*NA80-28-473	4				6401-
28-8C0		BUSHING,RUBBER			
NA01-28-8C0B	6				
28-800A		MEMBER,CROSS			

6401 NA3\*\* -717787



AUNA05

CAT. AUNA05-04

1997-07

2830 REAR LOWER ARMS & SUB FRAME

2830 -2 \* REAR LOWER ARMS & SUB FRAME

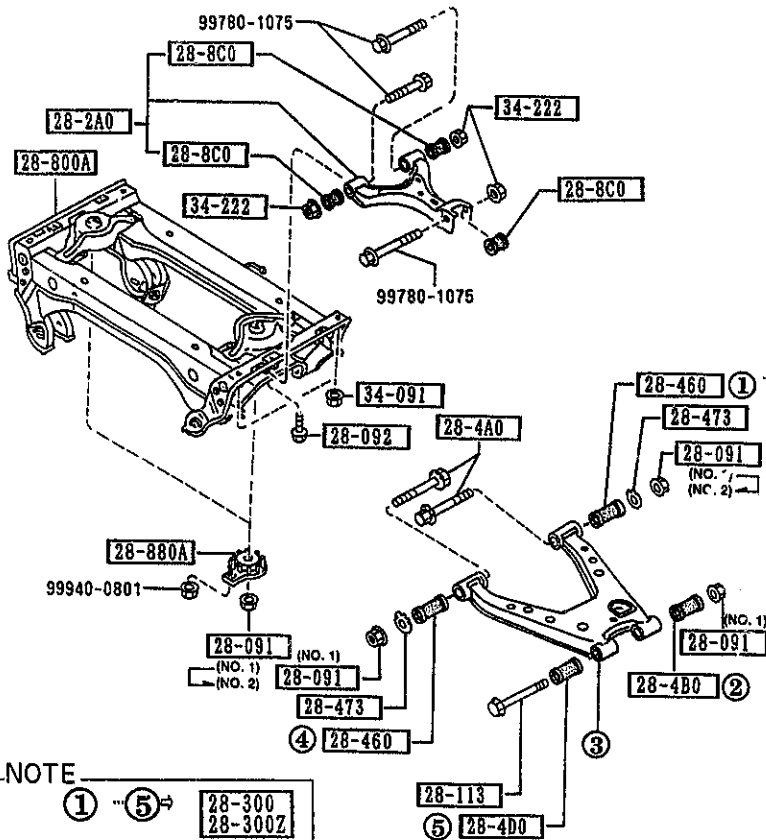

NOTE  
 ① → ⑤ → 28-300  
 28-300Z  
 THE D-CODE OF 28-300  
 28-300Z CONSISTS OF  
 FIGURE NUMBERS ① THROUGH ⑤.

PART NO.	QTY	MODEL/RESTRICTION	MODEL/RESTRICTION	MODEL/RESTRICTION	FROM-TO
CONT'D NA75-28-800	1				
┌-----┐ ┌ 28-880A ─┐ └-----┘		WASHER, STOP			
HA01-28-880B	2				
┌-----┐ ┌ 34-091 ─┐ └-----┘		NUT			
F801-34-091	4				
┌-----┐ ┌ 34-222 ─┐ └-----┘		NUT			
8871-34-222	6				



AUNA05

CAT. AUNA05-04

1997-07

3200 STEERING WHEEL

3200 -1 \* STEERING WHEEL

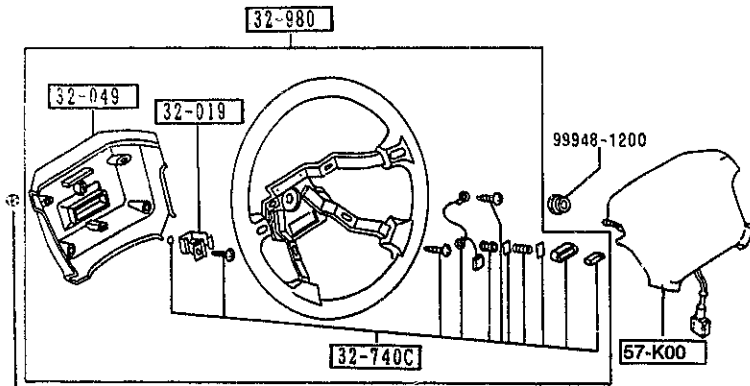

PART NO.	QTY	MODEL/RESTRICTION	MODEL/RESTRICTION	MODEL/RESTRICTION	FROM-TO
32-019		BRACKET, COUPLER			
NA01-32-019	1				
32-049		COVER, WHEEL CORE			
NA01-32-049	1				
32-740C		PARTS SET, ST. WHEEL			
NA01-32-750	1				
32-980		BOSS, STEERING WHEEL			
NA01-32-980C	1	BASE, R-PKG, (URETHANE) (*95 MODEL)			
NA01-32-980D	1	BASE, R-PKG, (URETHANE) (*96 MODEL)			
NA02-32-980C	1	M-25-ED, P.E.GR, L-P KG, PKG-A, PKG-B, PK G-C, PKG-C, PKG-B, (LEATHER) (*95 MODEL)			
NA02-32-980D	1	M-25-ED, P.E.GR, L-P KG, PKG-A, PKG-B, PK G-C, PKG-C, PKG-B, (LEATHER) (*96 MODEL)			
57-K00		MODULE, AIR BAG			
NB11-57-K00	1				
00	INT-	NA3 NA5 BLACK			

3210 STEERING COLUMN & SHAFTS

3210 -1 \* STEERING COLUMN & SHAFTS

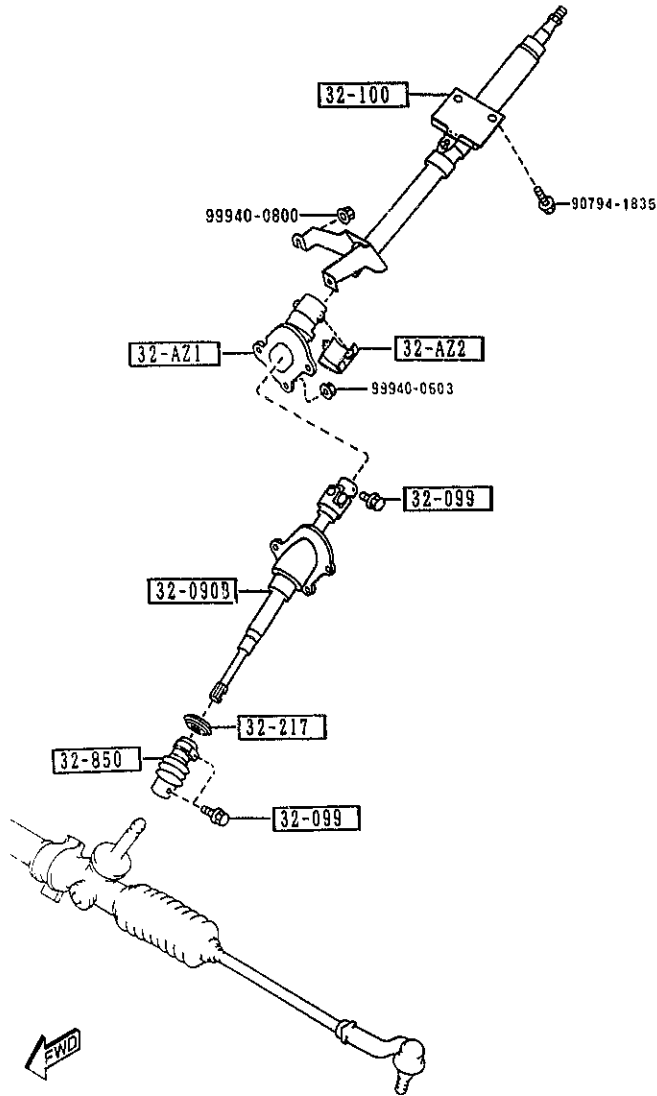

PART NO.	QTY	MODEL/RESTRICTION	MODEL/RESTRICTION	MODEL/RESTRICTION	FROM-TO
32-AZ1		COVER, JOINT-UPPER			
NA75-32-AZ1	1				
32-AZ2		COVER, JOINT-LOWER			
NA01-32-AZ2A	1				
32-090B		SHAFT, INTERMED.			
NA01-32-090C	1	BASE, R-PKG, (W/O POWER STEERING)			
NA02-32-090C	1	M-25-ED, P. E. GR, L-P KG, PKG-A, PKG-B, PK G-C, (W/POWER STEERING)			
32-099		BOLT, SHAFT			
B455-32-099	3				
32-100		SHAFT, ENGY. ABSORBER			
NA75-32-100A	1				
32-217		GROMMET			
NA01-32-217	1				
32-850		JOINT, STEERING			
NA01-32-850A	1				-6301
*NA01-32-850B	1				6301-
6301 NASH -71663r					

AUNA05

CAT. AUNA05-04

1997-07

3220 STEERING GEAR  
(W/O POWER STEERING)

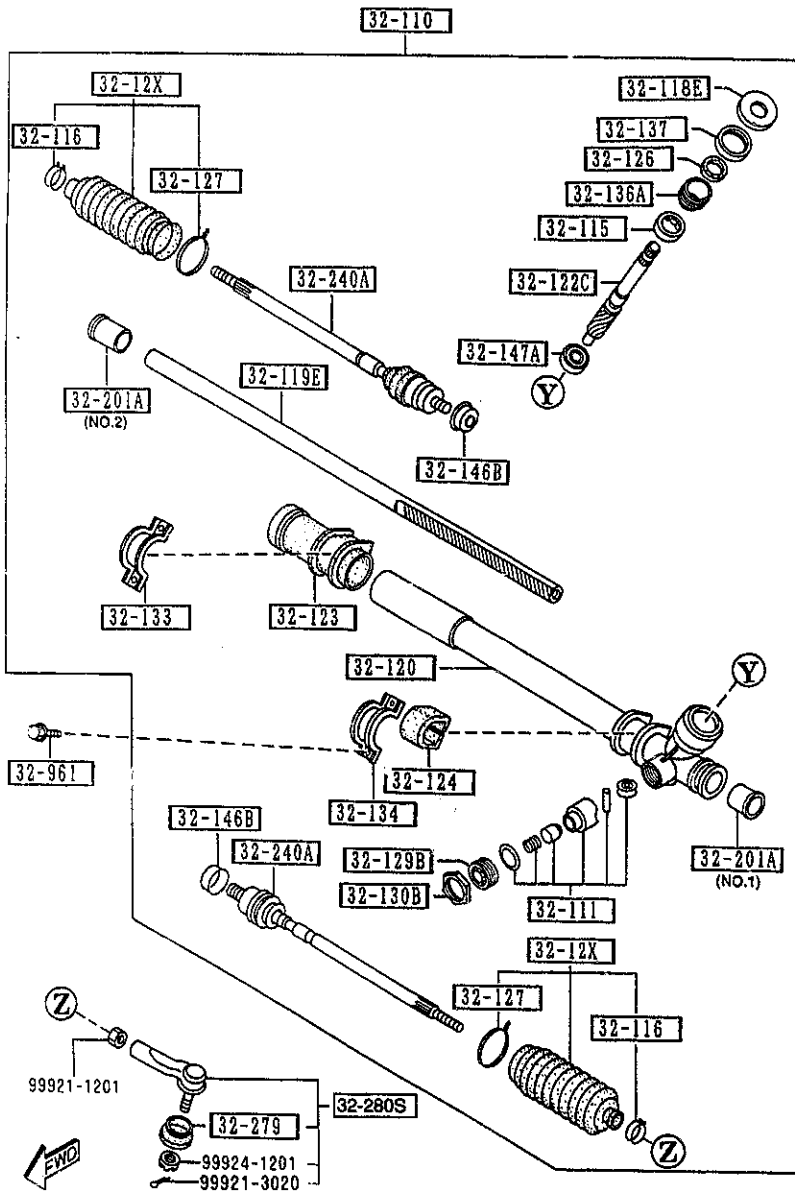

3220 -1 STEERING GEAR  
(W/O POWER STEERING)

PART NO.	QTY	MODEL/RESTRICTION	MODEL/RESTRICTION	MODEL/RESTRICTION	FROM-TO
32-110		GEAR, STEERING			
NA01-32-110	1				
32-111		YOKE, SUPPORT			
GJ21-32-111	1				
32-115		BEARING, ST. GEAR			
G030-32-115	1				
32-116		CLIP, SEAL			
BF67-32-116	1				
32-118E		COVER, DUST-ST. GEAR			
NA01-32-118	2				
32-119E		PACK, STEERING GEAR			
NA01-32-119	1				
32-12X		BOOT SET, ST. GEAR			
NA01-32-12X	2				
32-120		HOUSING, GEAR			
NA01-32-120	1				
32-122C		PINION, STEERING GEAR			
NA01-32-122	1				
32-123		RUBBER, MOUNTING			
NA01-32-123	1				
32-124		RUBBER, MOUNTING			
NA01-32-124	1				
32-126		SEAL, SHAFT			
G030-32-126	1				
32-127		CLIP, WIRE			
G030-32-127	2				
32-129B		PLUG, PINION			
HE01-32-129	1				

AUNA05

CAT. AUNA05-04

1997 07

1-M12

3220 STEERING GEAR  
(W/O POWER STEERING)

3220 -2 \* STEERING GEAR  
(W/O POWER STEERING)

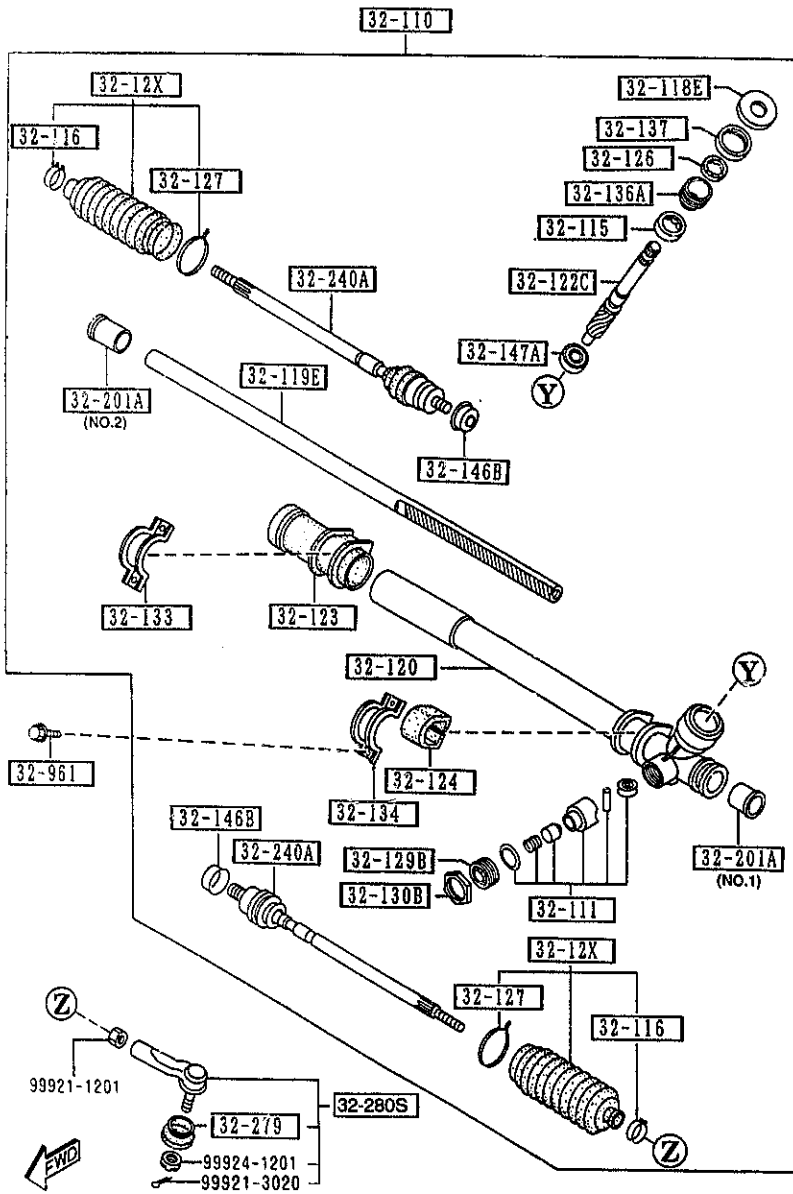

PART NO.	QTY	MODEL/RESTRICTION	MODEL/RESTRICTION	MODEL/RESTRICTION	FROM-TO
32-130B		NUT, LOCK			
S083-32-137	1				
32-133		PLATE, CLAMP			
BC51-32-133	1				
32-134		PLATE, CLAMP			
NA01-32-134	1				
32-136A		COVER, REAR			
G030-32-136	1				
32-137		NUT, LOCK			
S030-32-137	1				
32-146B		WASHER			
HA14-32-146	2				
32-147A		BEARING, PINION			
G030-32-147	1				
32-201A		BUSHING, RACK-ST. GEAR			
HE01-32-201	1	(ILLUST. NO.1)			
HE09-32-201	1	(ILLUST. NO.2)			
32-240A		JOINT, BALL			
NA01-32-240	2				
32-279		SEAL, DUST-BALL JOINT			
B455-32-279	2				
32-280S		JOINT SET, BALL			
8AN1-32-280	2				
32-961		BOLT			
G030-32-961	4				

AUNA05

CAT. AUNA05-04

1997-07

1-N12



3220 A STEERING GEAR  
(W/ POWER STEERING)

(1/2)

('95 MODEL)

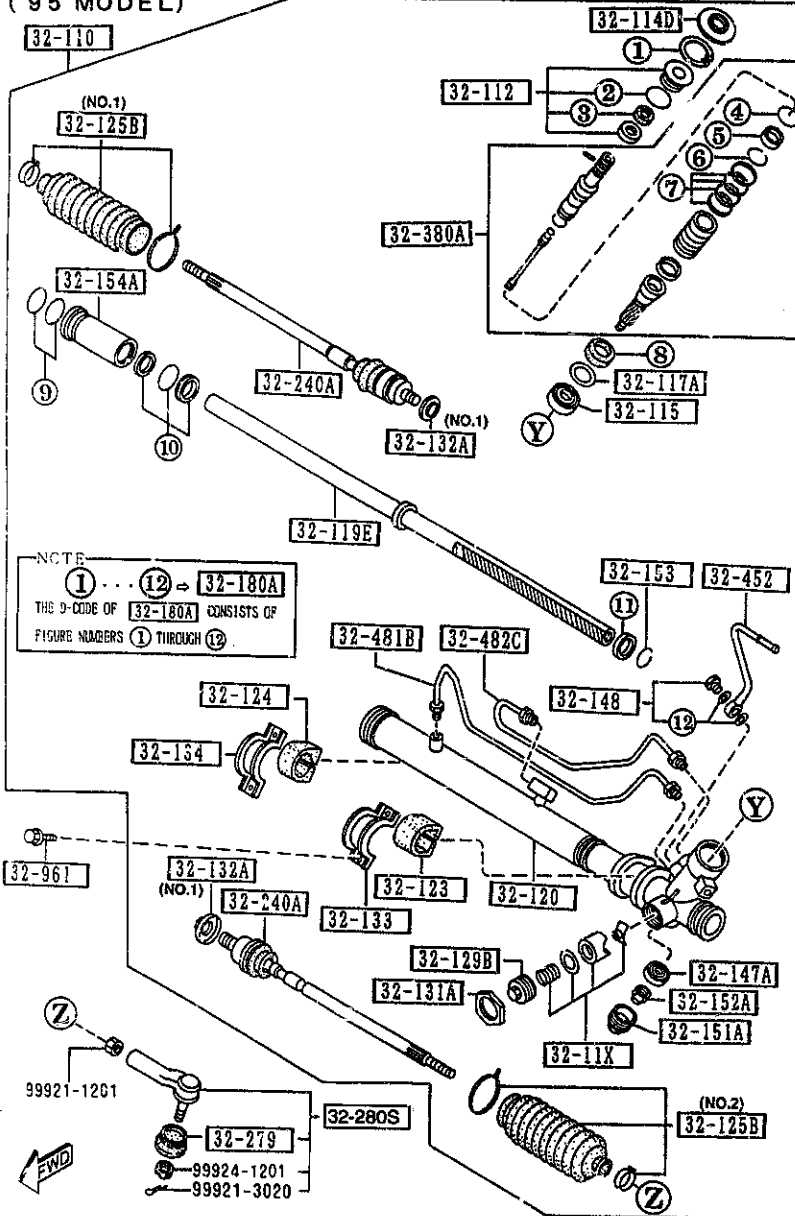

AUNA05

3220 A STEERING GEAR  
(W/ POWER STEERING)

(2/2)

('96 MODEL)

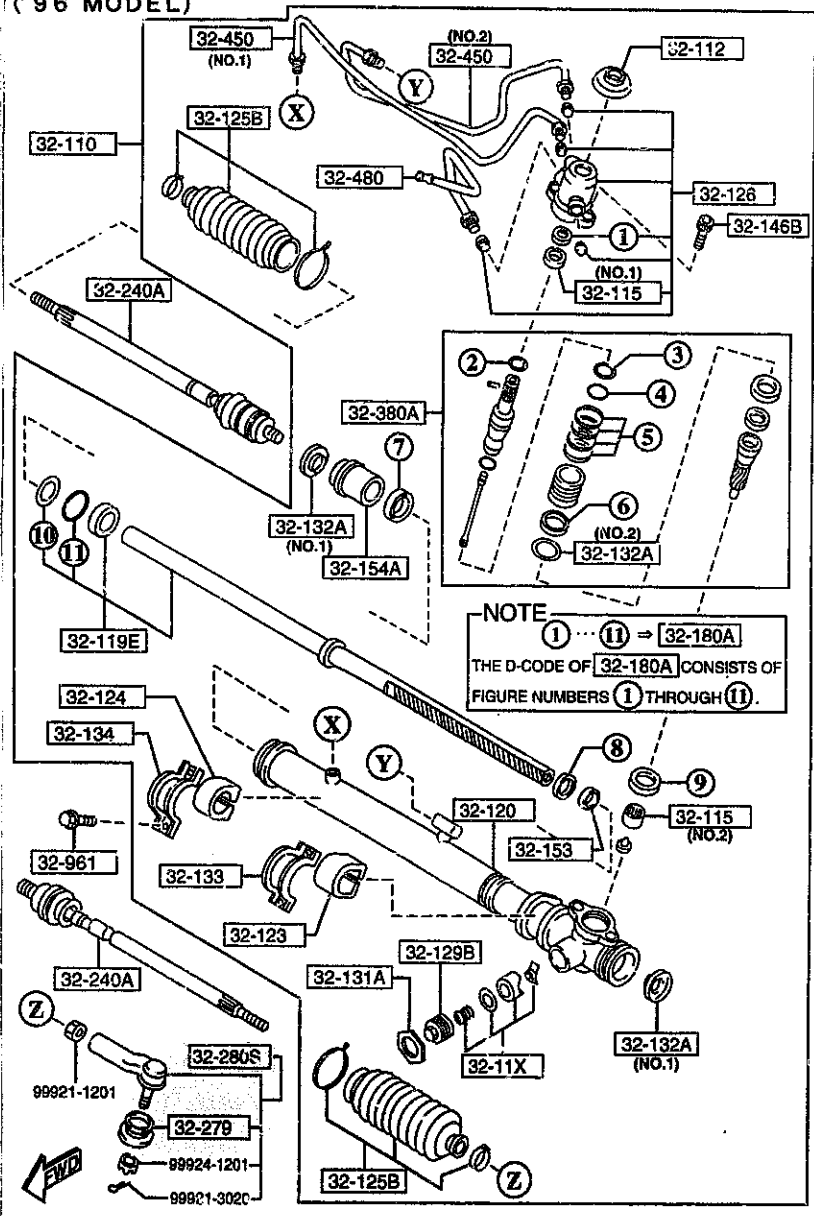

AUNA05

3220 A STEERING GEAR  
(W/ POWER STEERING)

('95 MODEL)

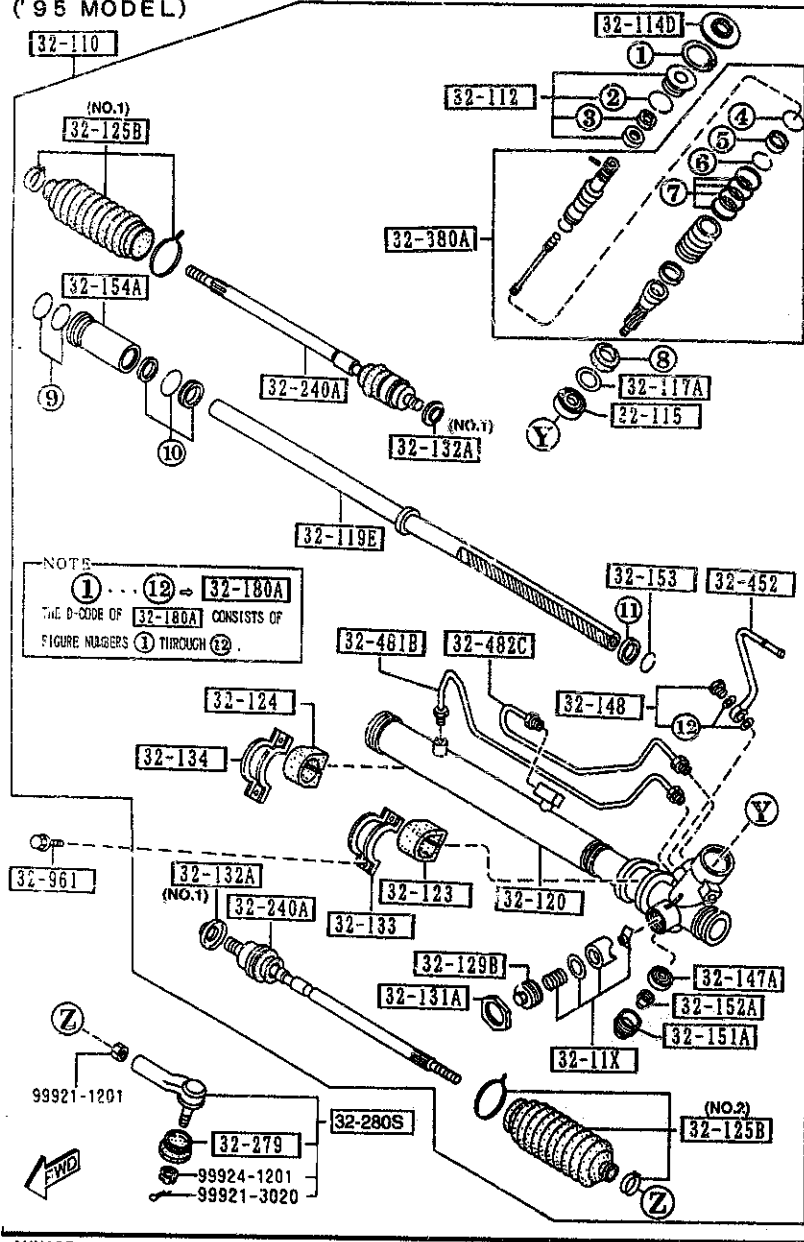

AUNA05

3220 A-1 STEERING GEAR  
(W/POWER STEERING)

PART NO.	QTY	MODEL/RESTRICTION	MODEL/RESTRICTION	MODEL/RESTRICTION	FROM-TO
32-11X		YOKE SET, SUPPORT-ST. GEAR			
NA02-32-11X	1				
32-110		GEAR, STEERING			
NA02-32-110	1	('95 MODEL)			
NB38-32-110B	1	('96 MODEL)			
32-112		COVER, DUST			
NA02-32-112	1	('95 MODEL)			
NB38-32-112	1	('96 MODEL)			
32-114D		COVER, DUST-ST. GEAR			
NA02-32-114	1	('95 MODEL)			
32-115		BEARING, ST. GEAR			
NA02-32-115	1	('95 MODEL)			
NB38-32-115	1	(ILLUST. NO. 1) ( '96 MODEL)			
NB39-32-115	1	(ILLUST. NO. 2) ( '96 MODEL)			
32-117A		SPACER, STEERING GEAR			
NA02-32-121	1	('95 MODEL)			
32-119E		RACK, STEERING GEAR			
NA02-32-119	1	('95 MODEL)			
NB38-32-119	1	('96 MODEL)			
32-120		HOUSING, GEAR			
NA02-32-120	2	('95 MODEL)			
NB38-32-120	1	('96 MODEL)			
32-123		RUBBER, MOUNTING			
NA02-32-123	1				
32-124		RUBBER, MOUNTING			
NA02-32-124	1				
32-125B		BOOT, RACK			
NA02-32-125	1	(ILLUST. NO. 1) ( '95 MODEL)			

CAT. AUNA05-04

1997-07

3220 A STEERING GEAR  
(W/ POWER STEERING)

(2/2)

('96 MODEL)

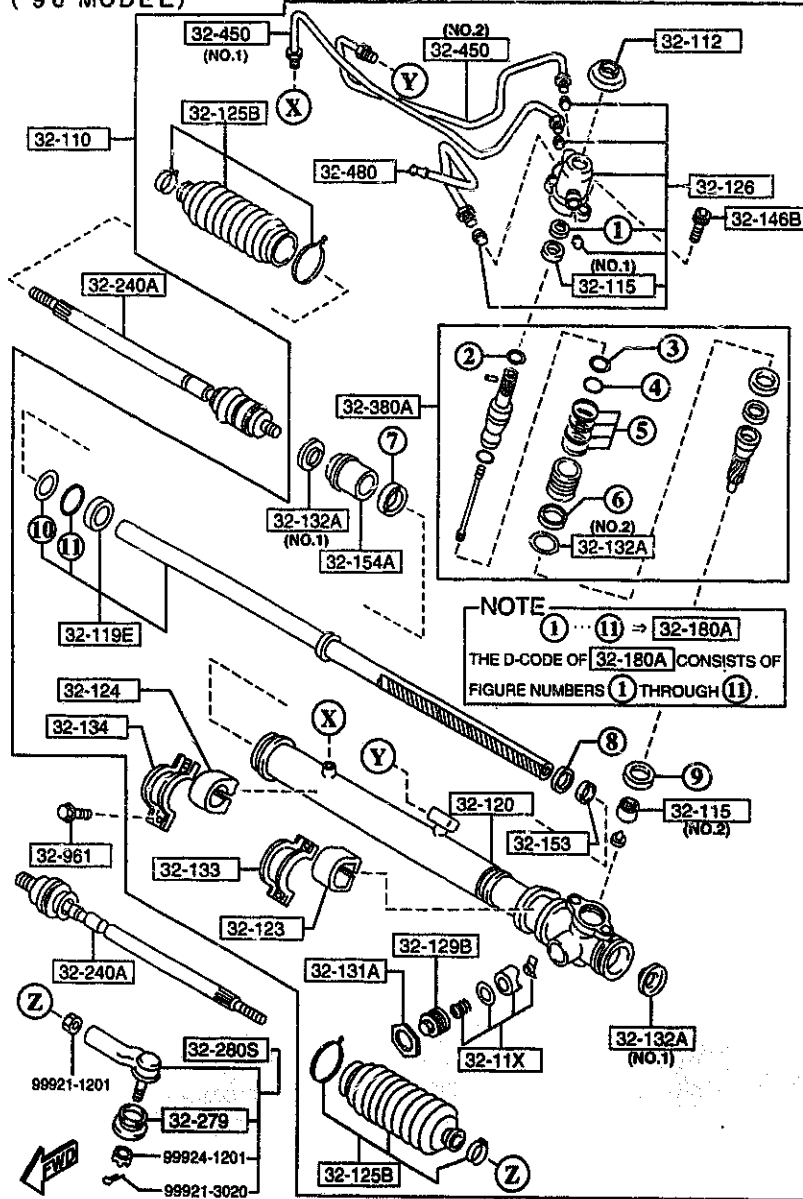

AUNA05

3220 A-2 STEERING GEAR  
(W/POWER STEERING)

PART NO.	QTY	MODEL/RESTRICTION	MODEL/RESTRICTION	MODEL/RESTRICTION	FROM-TO
CONT'D					
NB38-32-125	2	('96 MODEL)			
NA02-32-135	1	(ILLUST. NO. 2) ( '95 MODEL)			
32-126		SEAL, SHAFT			
NB38-32-126	1	('96 MODEL)			
32-129B		PLUG, PINION			
NA02-32-129	1				
32-131A		NUT, LOCK-RACK			
NA02-32-131	1				
32-132A		WASHER			
NA02-32-126	2	(ILLUST. NO. 1)			
NB38-32-132	1	(ILLUST. NO. 2) ( '96 MODEL)			
32-133		PLATE, CLAMP			
NA02-32-133	1	('95 MODEL)			
NB38-32-133	1	('96 MODEL)			
32-134		PLATE, CLAMP			
D002-32-134	1	('96 MODEL)			
NA02-32-134	1	('95 MODEL)			
32-146B		WASHER			
NB38-32-146	2	('96 MODEL)			
32-147A		BEARING, PINION			
NA02-32-147	1	('95 MODEL)			
32-148		EYE BOLT KIT, ST. GEAR			
D002-32-148	1	('95 MODEL)			
32-151A		PLUG, PINION-ST. GEAR			
NA02-32-151	1	('95 MODEL)			
32-152A		NUT, ADJUST			
NA02-32-152	1	('95 MODEL)			

CAT. AUNA05-04

1997-07

3220 A STEERING GEAR  
(W/ POWER STEERING)

(1/2)

(\*95 MODEL)

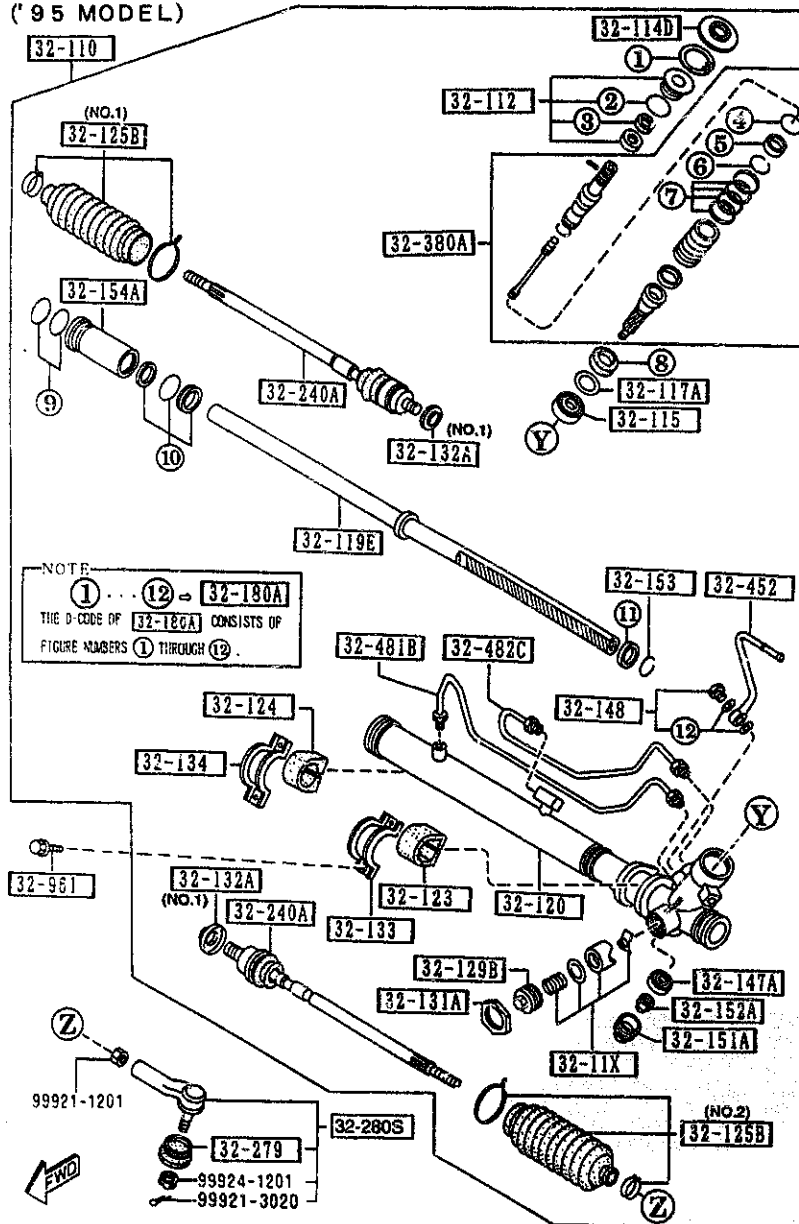

3220 A-3 STEERING GEAR  
(W/POWER STEERING)

PART NO.	QTY	MODEL/RESTRICTION	MODEL/RESTRICTION	MODEL/RESTRICTION	FROM-TO
32-153		RING, BACK UP			
NA02-32-153	1				
32-154A		HOLDER, STEERING GEAR			
NA02-32-154	1 (*95 MODEL)				
NB38-32-154	1 (*96 MODEL)				
32-180A		SEAL KIT, ST. GEAR			
NA02-32-180	1 (*95 MODEL)				
NB38-32-180	1 (*96 MODEL)				
32-240A		JOINT, BALL			
NA02-32-240	2				
32-279		SEAL, DUST-BALL JOINT			
B455-32-279	2				
32-280S		JOINT SET, BALL			
8AN1-32-280	2				
32-380A		VALVE, ST. GEAR			
NA02-32-380	1 (*95 MODEL)				
NB38-32-380	1 (*96 MODEL)				
32-450		PIPE, PRESSURE			
NB38-32-450	1 (ILLUST. NO.1) (*96 MODEL)				
NB39-32-450	1 (ILLUST. NO.2) (*96 MODEL)				
32-452		PIPE 'B', ST. GEAR			
NA02-32-452	1 (*95 MODEL)				
32-480		PIPE, RETURN			
NB38-32-480A	1 (*96 MODEL)				
32-481B		PIPE 'A', CYLINDER			
NA02-32-481	1 (*95 MODEL)				
32-482C		PIPE 'B', CYLINDER			
NA02-32-482	1 (*95 MODEL)				

AUNA05

CAT. AUNA05-04

1997-07

3220 A STEERING GEAR  
(W/ POWER STEERING)

(2/2)

(96 MODEL)

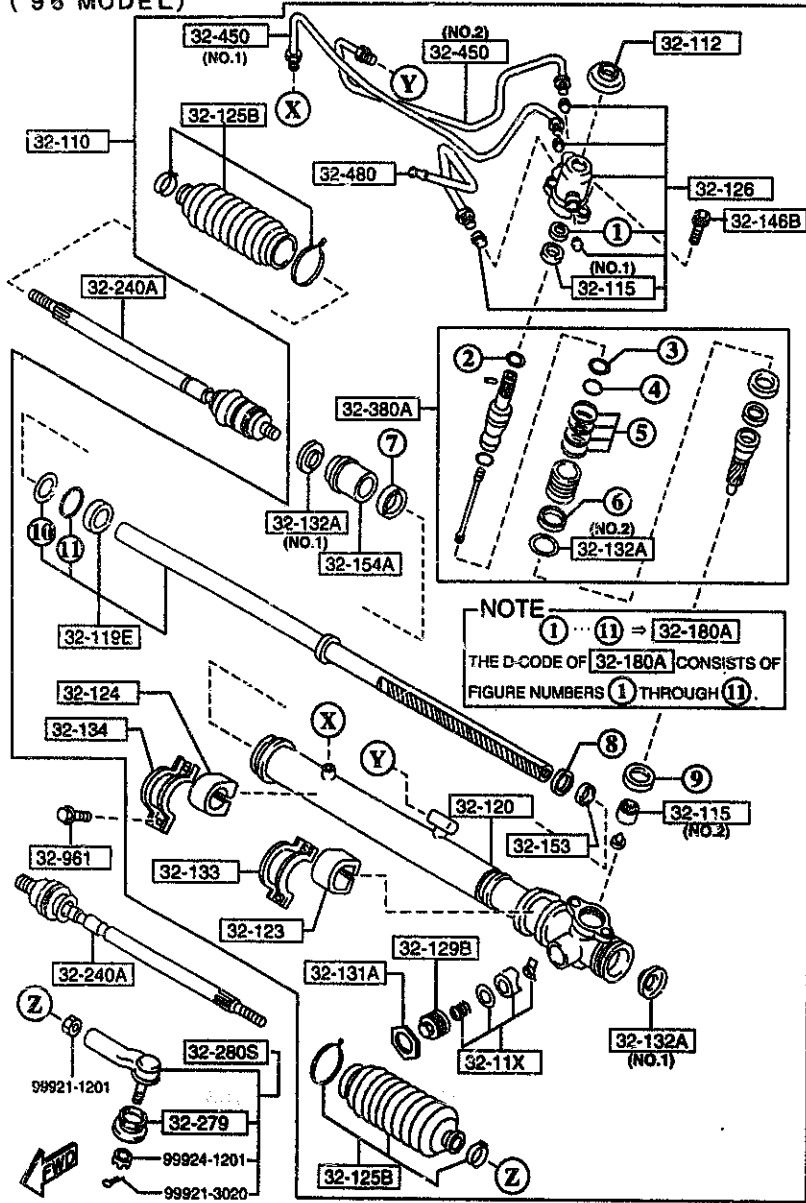

NOTE  
① ... ⑪ ⇒ [32-180A]  
THE D-CODE OF [32-180A] CONSISTS OF  
FIGURE NUMBERS ① THROUGH ⑪.

3220 A-4 \* STEERING GEAR  
(W/POWER STEERING)

PART NO.	QTY	MODEL/RESTRICTION	MODEL/RESTRICTION	MODEL/RESTRICTION	FROM-TO
32-961	1	BOLT			
6030-32-961	4				

AUNA05

CAT. AUNA05-04

1997-07

( ' 95 MODEL )

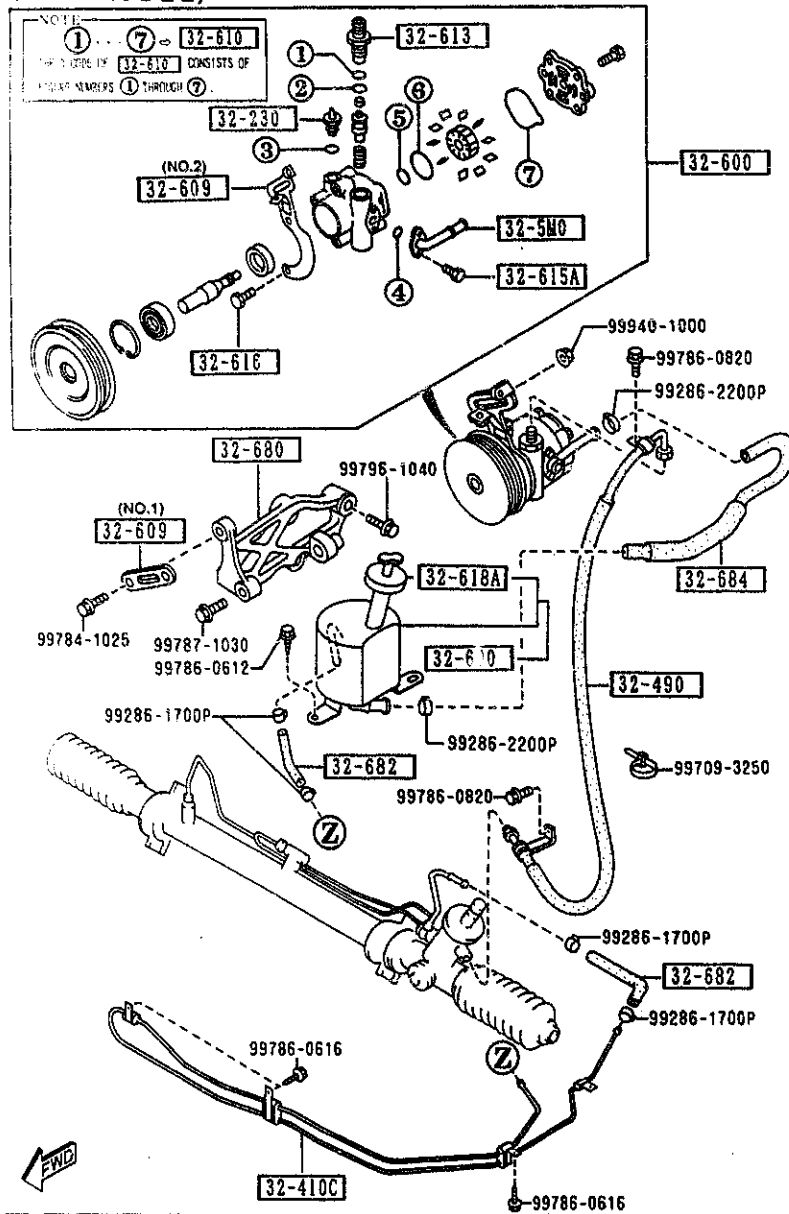

AUNA05

( ' 96 MODEL )

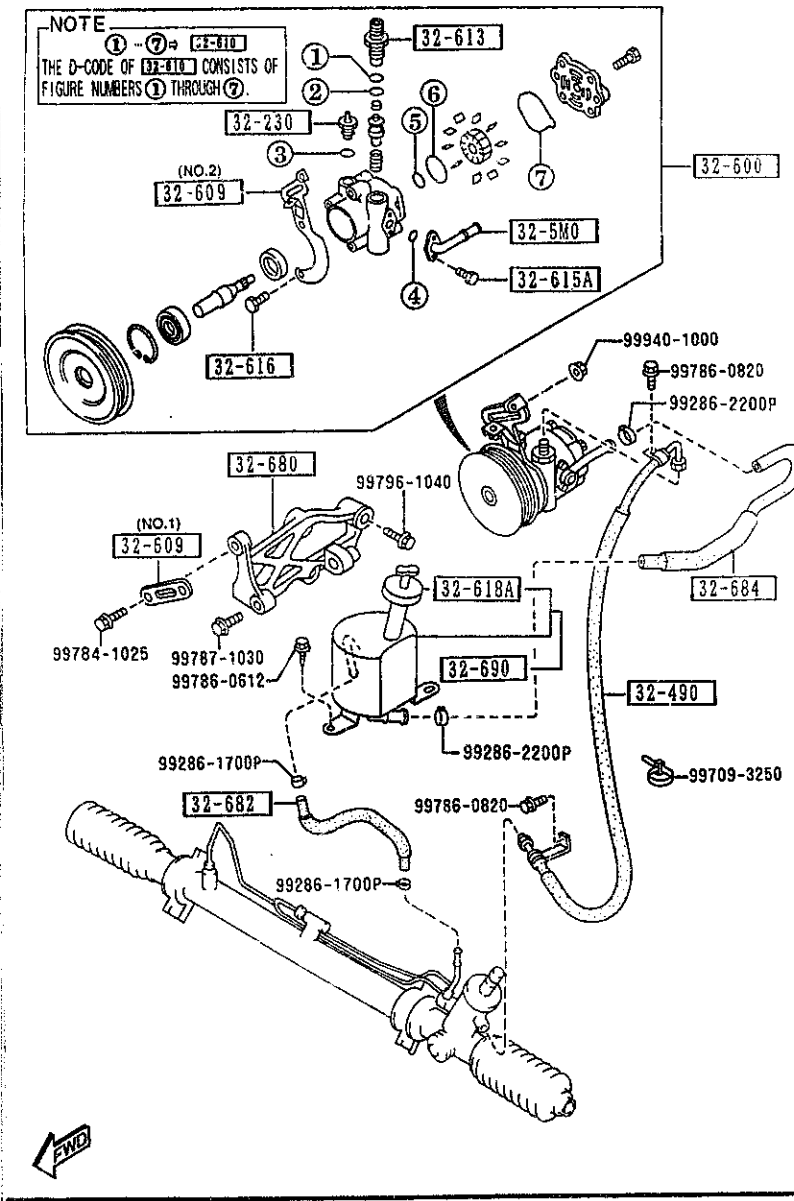

AUNA05

3240 POWER STEERING SYSTEM

3240 -1 POWER STEERING SYSTEM

(1/2)

(\* 95 MODEL)

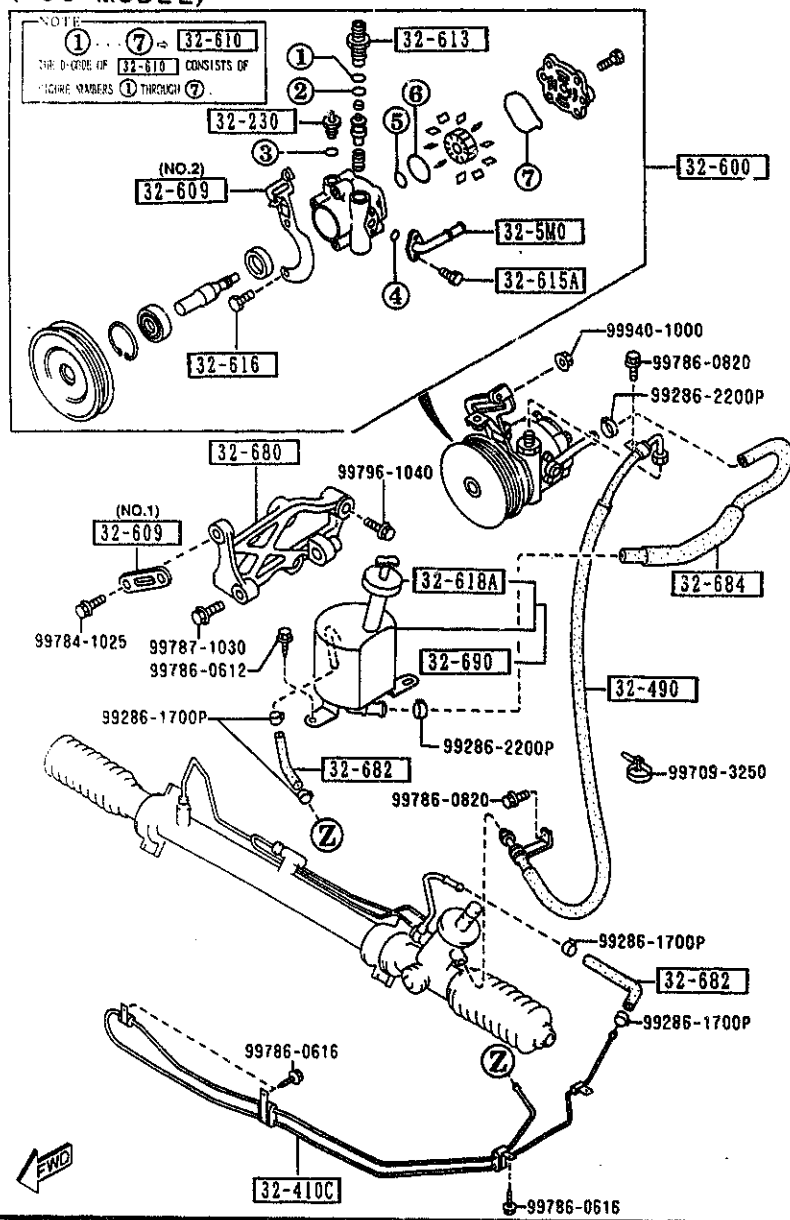

PART NO.	QTY	MODEL/RESTRICTION	MODEL/RESTRICTION	MODEL/RESTRICTION	FROM-TO
32-230		SENSOR, STEERING PRES SURE			
B456-32-230	1				-5901
B456-32-230A	1				5901-
32-410C		PIPE, RETURN			
NA02-32-410A	1	(*95 MODEL)			
32-490		HOSE, PRESSURE			
NA02-32-490C	1				
32-5M0		PIPE, SUCTION			
N002-32-5M0	1				-5901
N002-32-5M0A	1				5901-
32-600		PUMP, VANE			
N002-32-600B AN(N002-32-600D)	1				-5901
N002-32-600D	1				5901-
32-609		BRACKET, VANE PUMP			
NA02-32-609	1	KUROISHI TEKKO (ILLUST. NO.1)			
N002-32-609	1	NIHON POWER STEERING (ILLUST. NO.2)			
32-610		SEAL KIT, VANE PUMP			
N002-32-610	1				-5901
N002-32-610A	1				5901-
32-613		NIPPLE, VANE PUMP			
N002-32-613	1				
32-615A		BOLT			
B456-32-615	2				
32-616		BOLT, VANE PUMP			
B456-32-616	2				
32-618A		CAP, VANE PUMP TANK			
NA02-32-691	1				
5901 NA3** -702989					

AUNA05

CAT. AUNA05-04

1997-07

( '96 MODEL)

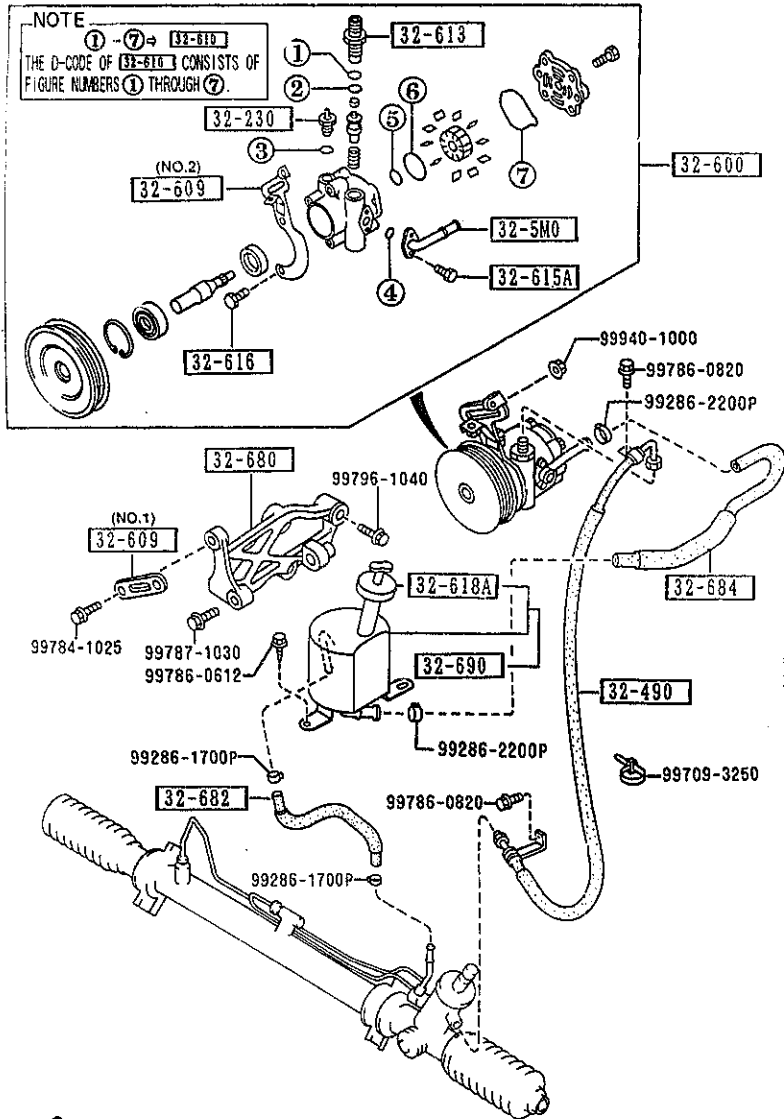

PART NO.	QTY	MODEL/RESTRICTION	MODEL/RESTRICTION	MODEL/RESTRICTION	FROM-TO
32-680		BRACKET,VANE PUMP			
NA02-32-680	1				
32-682		HOSE,RETURN			
NA02-32-682	2 ('95 MODEL)				
NB11-32-682	1 ('96 MODEL)				
32-684		HOSE,RETURN			
NA02-32-684B	1				
32-690		TANK,VANE PUMP			
NA02-32-690A	1 ('95 MODEL)				
NB11-32-690	1 ('96 MODEL)				



3300 FRONT AXLE  
(W/D ANTILOCK BRAKE)

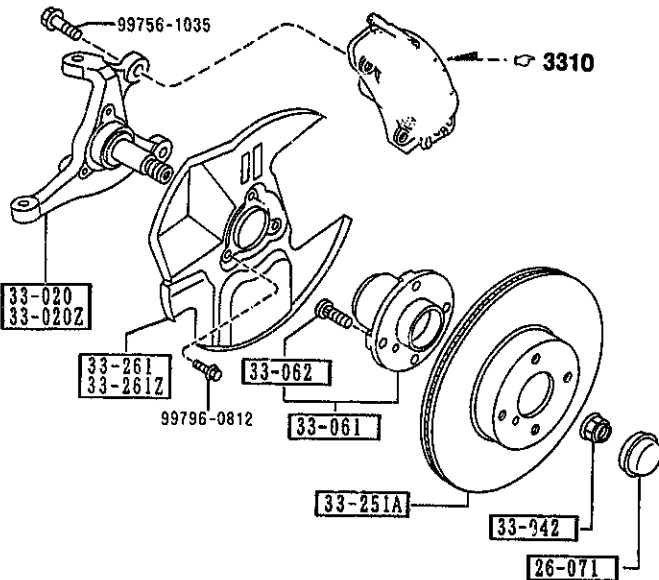

3300 -1 \* FRONT AXLE  
(W/D ANTILOCK BRAKE)

PART NO.	QTY	MODEL/RESTRICTION	MODEL/RESTRICTION	MODEL/RESTRICTION	FROM-TO
26-071		CAP, HUB			
B455-26-071	2				
33-020		KNUCKLE(R), STEERING			
NA01-33-021B	1				
33-020Z		KNUCKLE(L), STEERING			
NA01-33-031B	1				
33-042		NUT			
D06V-33-042	2	W/WASHER			
33-061		HUB, WHEEL			
NA01-33-04X	2				
33-062		BOLT, HUB			
B455-33-062	8				
33-251A		PLATE, DISC			
NA75-33-25X	2				
33-261		COVER(R), DUST			
NA75-33-261	1				
33-261Z		COVER(L), DUST			
NA75-33-271	1				



AUNA05

CAT. AUNA05-04

1997-07

1-K13

3300 A FRONT AXLE  
(W/ANTILOCK BRAKE)

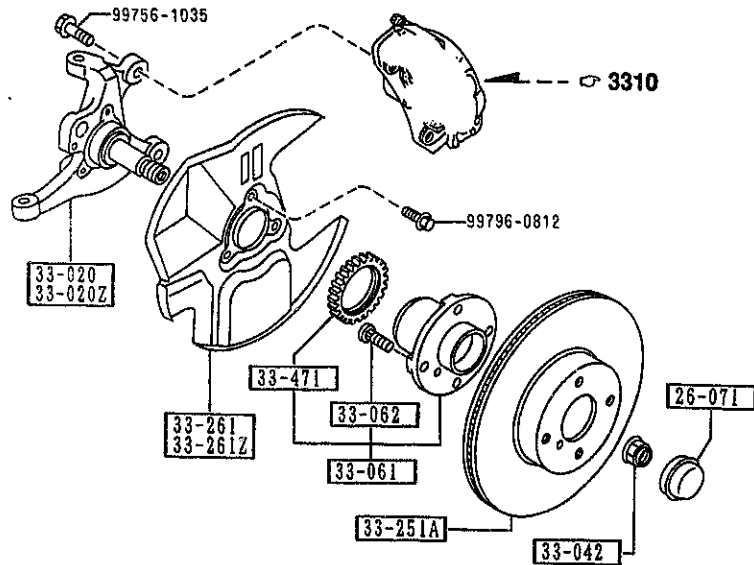

3300 A-1 \* FRONT AXLE  
(W/ANTILOCK BRAKE)

PART NO.	QTY	MODEL/RESTRICTION	MODEL/RESTRICTION	MODEL/RESTRICTION	FROM-TO
26-071		CAP, HUB			
B455-26-071	2				
33-020		KNUCKLE(R), STEERING			
NA23-33-021B	1				
33-020Z		KNUCKLE(L), STEERING			
NA23-33-031B	1				
33-042		NUT			
D06Y-33-042	2	W/WASHER			
33-061		HUB, WHEEL			
NA23-33-04XA	2				
33-062		BOLT, HUB			
B455-33-062	8				
33-251A		PLATE, DISC			
NA75-33-25X	2				
33-261		COVER(R), DUST			
NA75-33-261	1				
33-261Z		COVER(L), DUST			
NA75-33-271	1				
33-471		ROTOR, SENSOR-FRT A. B			
NA23-33-471B	2	.S.			



AUNA05

CAT. AUNA05-04

1997-07

3310 FRONT BRAKE MECHANISMS

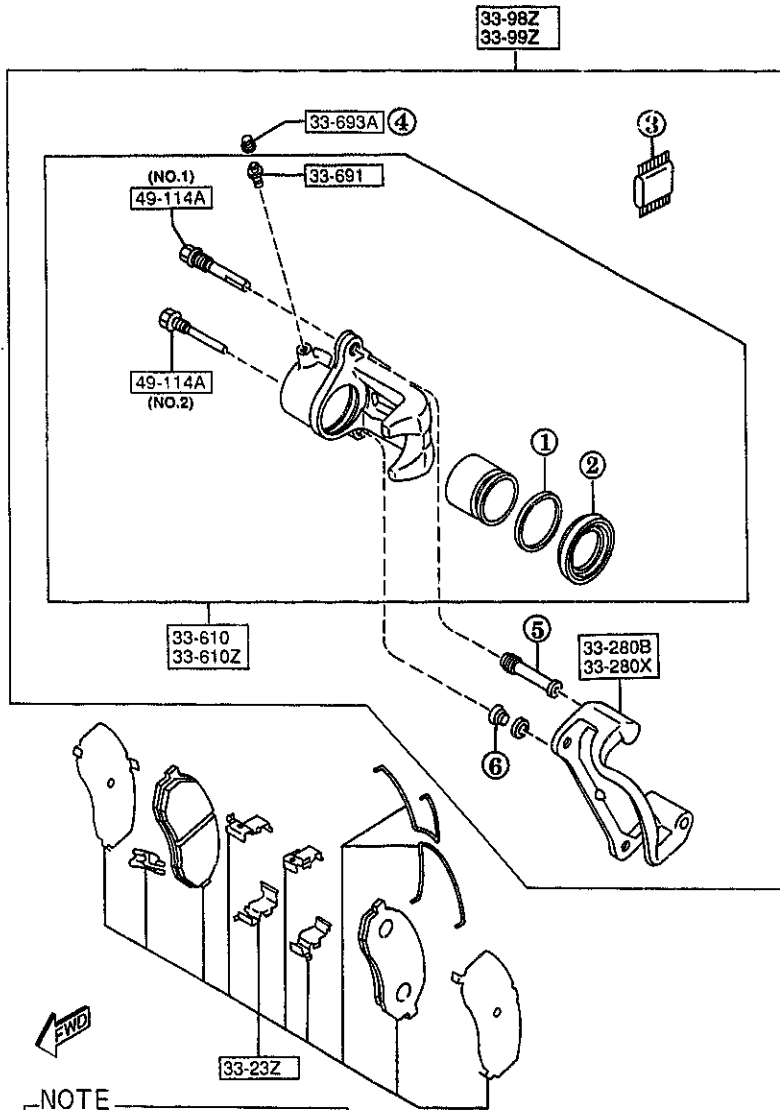

NOTE  
 ①...⑥ ⇒ 33-26Z  
 THE D-CODE OF 33-26Z CONSISTS OF  
 FIGURE NUMBERS ① THROUGH ⑥.

THOUGH ILLUSTRATIONS OF D-CODE 33-23Z  
 AND 33-26Z ARE FOR LEFT SIDE ONLY.  
 QUANTITIES OF THESE D-CODES IN THE  
 TEXT ARE FOR ONE VEHICLE.

3310 -1 \* FRONT BRAKE MECHANISMS

PART NO.	QTY	MODEL/RESTRICTION	MODEL/RESTRICTION	MODEL/RESTRICTION	FROM-TO
33-23Z	1	PAD SET,FRT CALIPER			-5C01
NAV5-33-23Z ANCNAV5-33-23ZA	1				5C01-
*NAV5-33-23ZA	1				
33-26Z	1	SEAL & BOOT SET,CAL. -FRT			
NAV5-33-26Z	1				
33-280B	1	SUPPORT(R),MOUNTING			
NA75-33-281	1				
33-280X	1	SUPPORT(L),MOUNTING			
NA75-33-291	1				
33-610	1	BODY & PISTON(R),CAL IPER			
NA75-33-61X	1				
33-610Z	1	BODY & PISTON(L),CAL IPER			
NA75-33-71X	1				
33-691	2	SCREW,BLEEDER			
B001-33-691	2				
33-693A	2	CAP,BLEEDER SCREW			
0259-33-693	2				
33-98Z	1	CALIPER(R),PADLESS-F R			
*NAZ5-33-98Z	1				
33-99Z	1	CALIPER(L),PADLESS-F R			
*NAZ5-33-99Z	1				
49-114A	2	PIN,SLIDER			
8173-49-114	2	(ILLUST. NO.1)			
8239-49-114	2	(ILLUST. NO.2)			

5C01 NA3\*\* -70644B

3400 FRONT SUSPENSION MECHANISMS

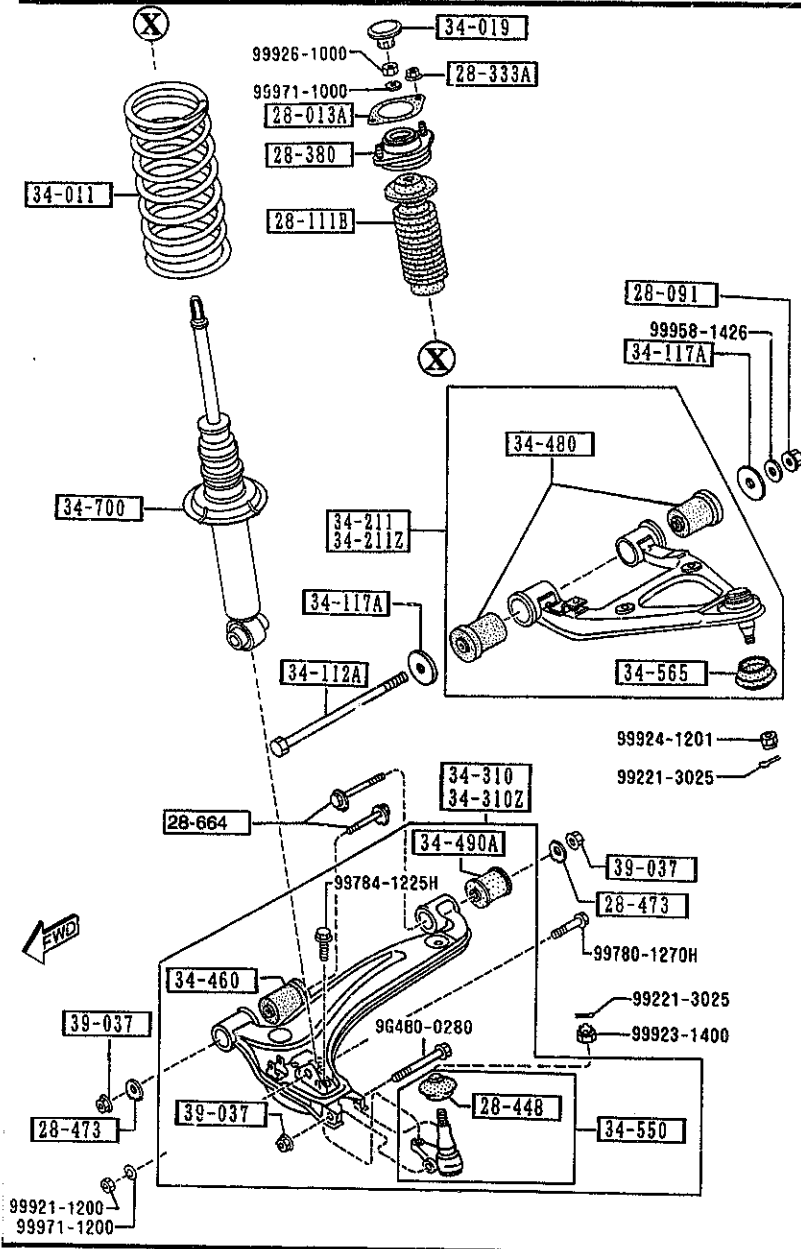

AUNA05

3400 -1 FRONT SUSPENSION MECHANISMS

PART NO.	QTY	MODEL/RESTRICTION	MODEL/RESTRICTION	MODEL/RESTRICTION	FROM-TO
28-013A		SHEET, RUBBER			
G030-28-013A	2				
28-091		NUT			
FB01-28-091A	2				
28-111B		STOPPER, BUMP			
N021-34-111	2				
28-333A		NUT, FLANGE			
H001-28-333	4				
28-380		RUBBER, MOUNTING			
NA01-28-380B	2				
28-448		SEAL, DUST-BALL JOINT			
H266-28-448	2				
28-473		PLATE, CAM-SUB FRAME			
NA75-34-473	4				-5B15
NAB0-28-473	4				5B15-
28-664		BOLT, ADJUST			
NA75-34-4A0	4				-4B01
NA75-34-4A0A	4				4B01-5B15
*NAB0-28-66Z A (NAB0-28-66ZB)	4				5B15-6401
*NAB0-28-66ZB	4				6401-
34-011		SPRING, COIL-FRONT			
NA03-34-011	2 (MT)				
NAB1-34-011	2 (AT)				
34-019		CAP, DAMPER			
NA01-34-019	2				-4B01
34-112A		BOLT			
NA01-34-112	2				
34-117A		WASHER			
4B01 NA35*	-606043				
5B15 NA3**	-705265				
6401 NA3**	-717787				

CAT. AUNA05-04

1997-07

3400 FRONT SUSPENSION MECHANISMS

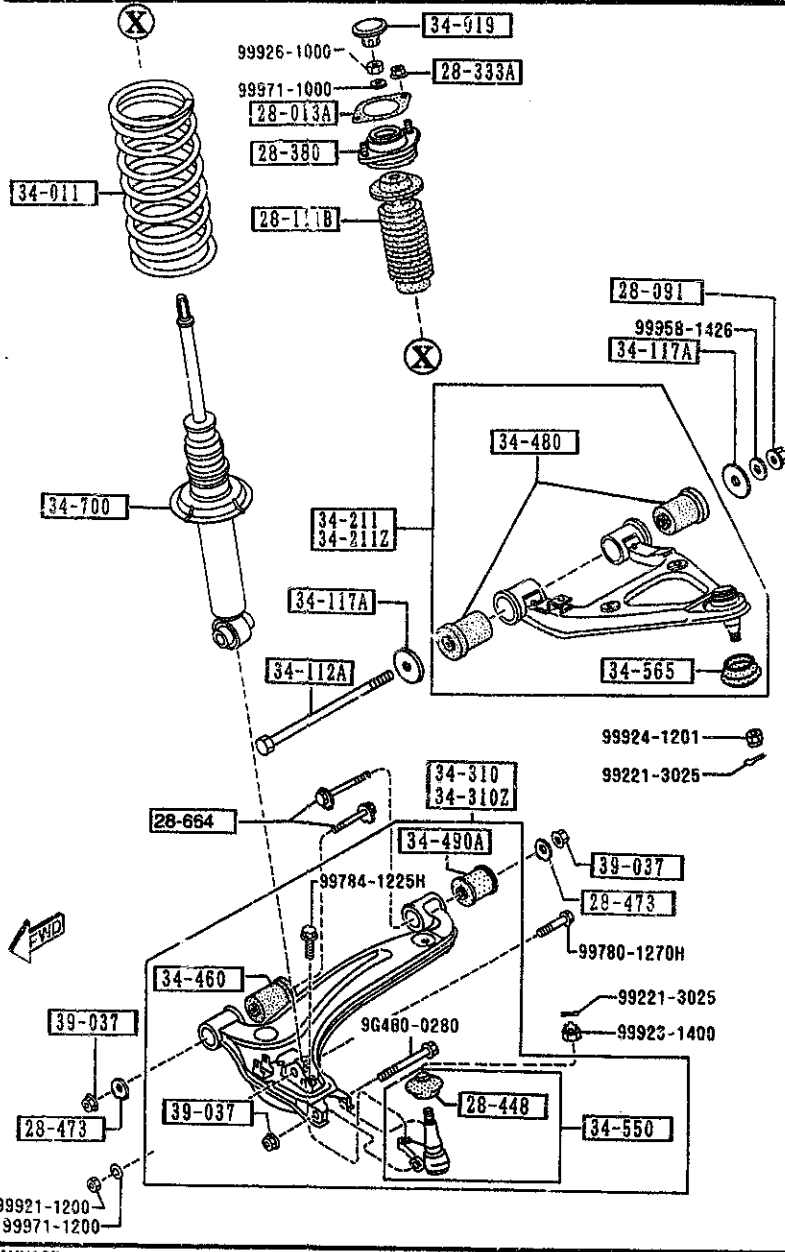

3400 -2 FRONT SUSPENSION MECHANISMS

PART NO.	QTY	MODEL/RESTRICTION	MODEL/RESTRICTION	MODEL/RESTRICTION	FROM-TO
CONT'D					
NA01-34-117A	4				
34-211		ARM(R),UPPER			
NA01-34-200A	1	(W/O A. LOCK BRAKE)			
NA23-34-200	1	(W/A. LOCK BRAKE)			
34-211Z		ARM(L),UPPER			
NA01-34-200A	1	(W/O A. LOCK BRAKE)			
NA23-34-250	1	(W/A. LOCK BRAKE)			
34-310		ARM(R),LOWER			
NA75-34-350A	1	(W/O A. LOCK BRAKE)			-4A01
NA75-34-309A	1	(W/A. LOCK BRAKE)			4A01-
N040-34-300	1	(W/A. LOCK BRAKE)			
34-310Z		ARM(L),LOWER			
NA75-34-350A	1	(W/O A. LOCK BRAKE)			-4A01
NA75-34-350A	1	(W/A. LOCK BRAKE)			4A01-
N040-34-350	1	(W/A. LOCK BRAKE)			
34-460		BUSH,RUBBER-LWR ARM			
NA01-34-460A	2				
34-480		BUSHING,RUBBER-LOWER ARM			
NA01-34-480A	4				
34-490A		BUSHING,RUBBER			
NA01-34-490	2				
34-550		BALL JOINT,LOWER			
NA01-34-550	2				
34-565		SEAL,DUST			
NA01-34-565	2				
34-700		DAMPER,FRONT			
NA53-34-700B	2	((EXC. BILSTEIN DAMP. >)(W/A. LOCK BRAKE)			
N018-34-700B	2	((EXC. BILSTEIN DAMP. >)(W/O A. LOCK BRAKE)			
4A01 NA35* -603621					

AUNA05

CAT. AUNA05-04

1997-07

3400 FRONT SUSPENSION MECHANISMS

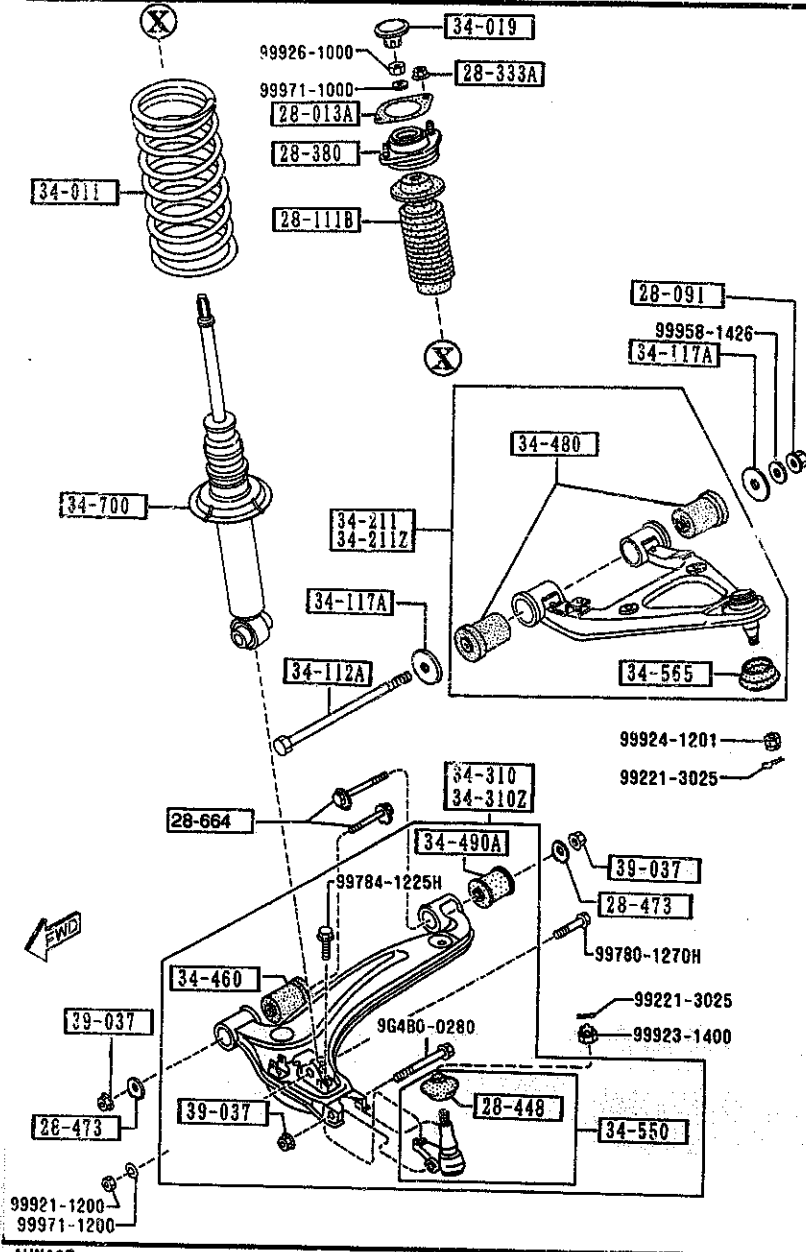

3400 -3 \* FRONT SUSPENSION MECHANISMS

PART NO.	QTY	MODEL/RESTRICTION	MODEL/RESTRICTION	MODEL/RESTRICTION	FROM-TO
CONT'D		) )			
N023-34-700C	2	((BILSTEIN DAMP.))>('95 MODEL)			
N023-34-700D	2	((BILSTEIN DAMP.))>('96 MODEL)			
39-037		NUT			
B037-28-091	6				-4B01
B001-39-037B	6				4B01-
4B01 NA35* -606043					

AUNA05

CAT. AUNA05-04

1997-07

3410 CROSSMEMBER & STABILIZER

3410 -1 \* CROSSMEMBER & STABILIZER

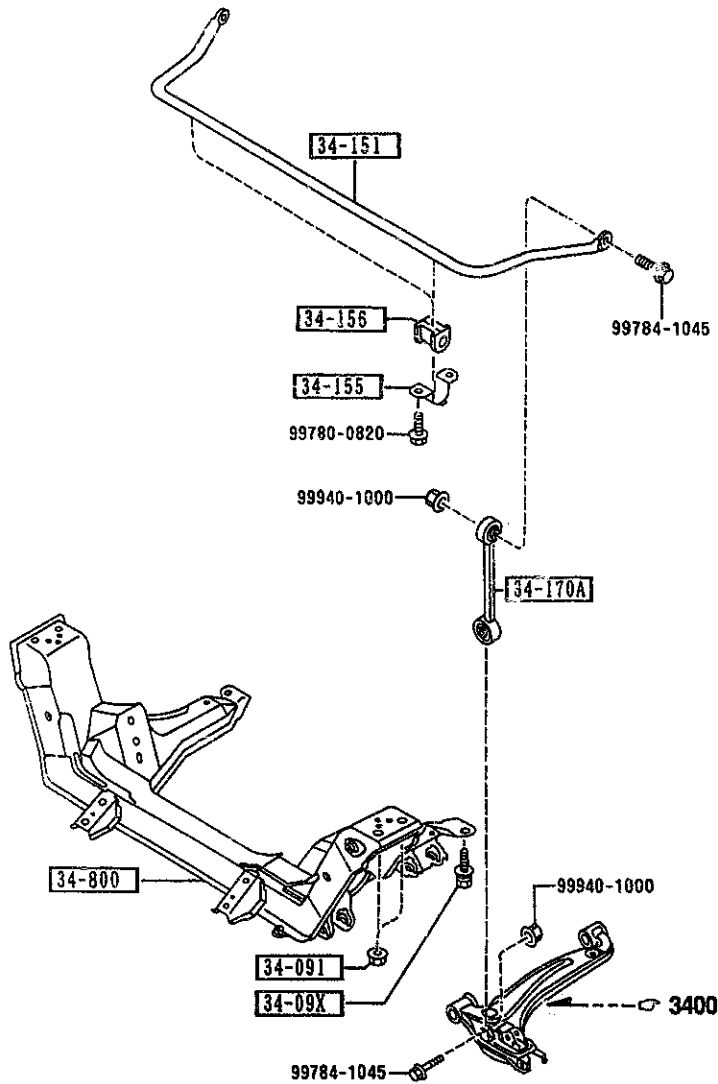

PART NO.	QTY	MODEL/RESTRICTION	MODEL/RESTRICTION	MODEL/RESTRICTION	FROM-TO
34-09X		BOLT			
NA01-34-09XA	4				
34-091		NUT			
801-34-091	4				
34-151		STABILIZER, FRONT			
NA75-34-151	1	(BILSTEIN DAMP.)			
NA80-34-151	1	(EXC. BILSTEIN DAMP.)			
34-155		PLATE, STABILIZER			
F801-34-155	2				
34-156		BUSH, STABILIZER-FRT			
NA01-34-156A	2	(EXC. BILSTEIN DAMP.)			
NA75-34-156	2	(BILSTEIN DAMP.)			
34-170A		LINK, CONTROL-STAB			
NA01-34-170	2				
34-800		MEMBER, CROSS			
NA01-34-800C A (NA01-34-800D)	1				-5B15
NA01-34-800D	1				5B15-

5B15, NA3\*\* -705265



AUNA05

CAT. AUNA05-04

1997-07

3700 TIRES & JACK

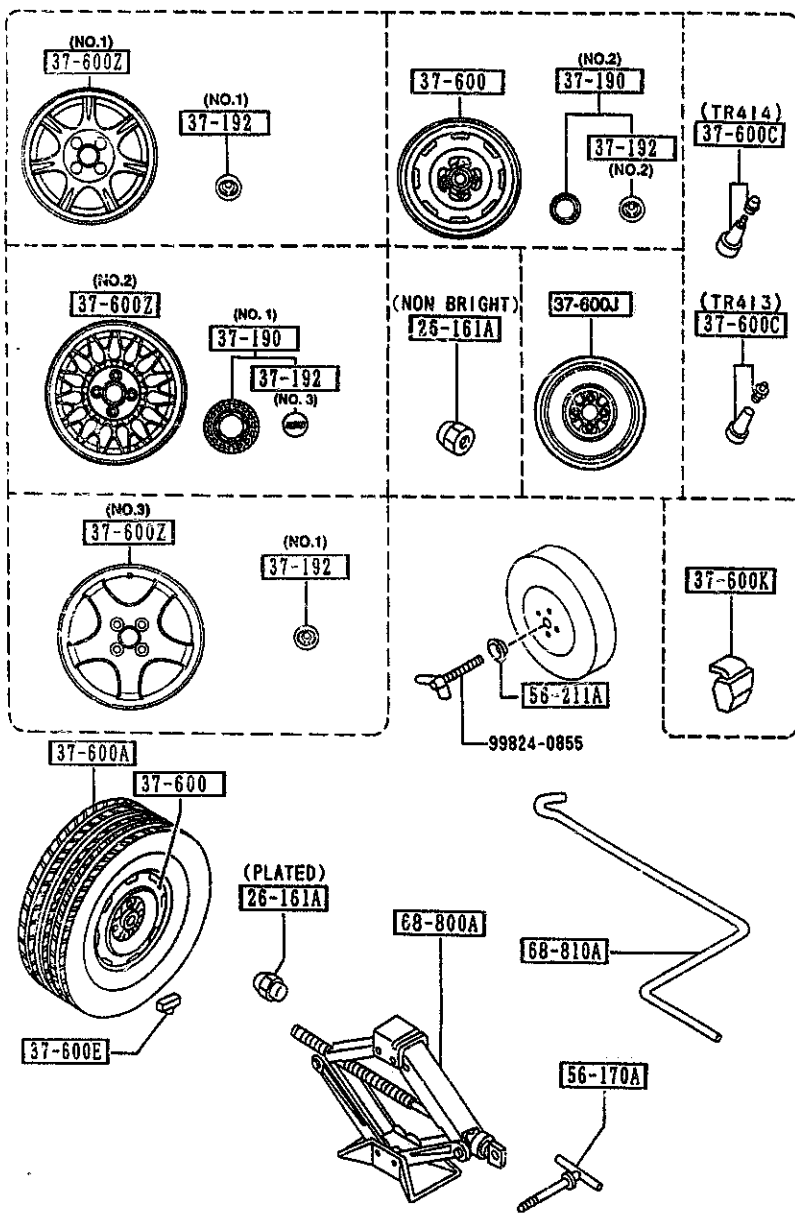

3700 -1 TIRES & JACK

PART NO.	QTY	MODEL/RESTRICTION	MODEL/RESTRICTION	MODEL/RESTRICTION	FROM-TO
26-161A		NUT,NUB			
0603-26-161	16	NON BRIGHT			
B002-37-160	16	PLATED			
37-190		CAP,CENTER			
M011-37-190	4	(ILLUST. NO.1)			
NA53-37-190	4	(ILLUST. NO.2)			
37-192		EMBLEM,CAP-WHEEL			
EA02-37-192	4	(ILLUST. NO.1)			
GA7C-37-192	4	(ILLUST. NO.2)			
M011-37-192	4	(ILLUST. NO.3)			
37-600		WHEEL,DISC-STEEL			
9965B-95540	4	5.5JX14 P=100/O=45			
37-600A		TIRE			
90620-47614	1	T115/70D14			
90623-06684	4	P185/60R14 DUNLOP			
90624-26684	4	P185/60R14 BF			
90625-56684	4	P185/60R14 YOKOHAMA			
37-600C		VALVE,AIR			
99636-04130	1	TR413			
99636-04140	4	TR414			
37-600E		WEIGHT,DISC WHEEL-ST			
99655-30005	4	EEL 56			
99655-30010	4	106			
99655-30015	4	156			
99655-30020	4	206			



3700 TIRES & JACK

3700 -2 TIRES & JACK

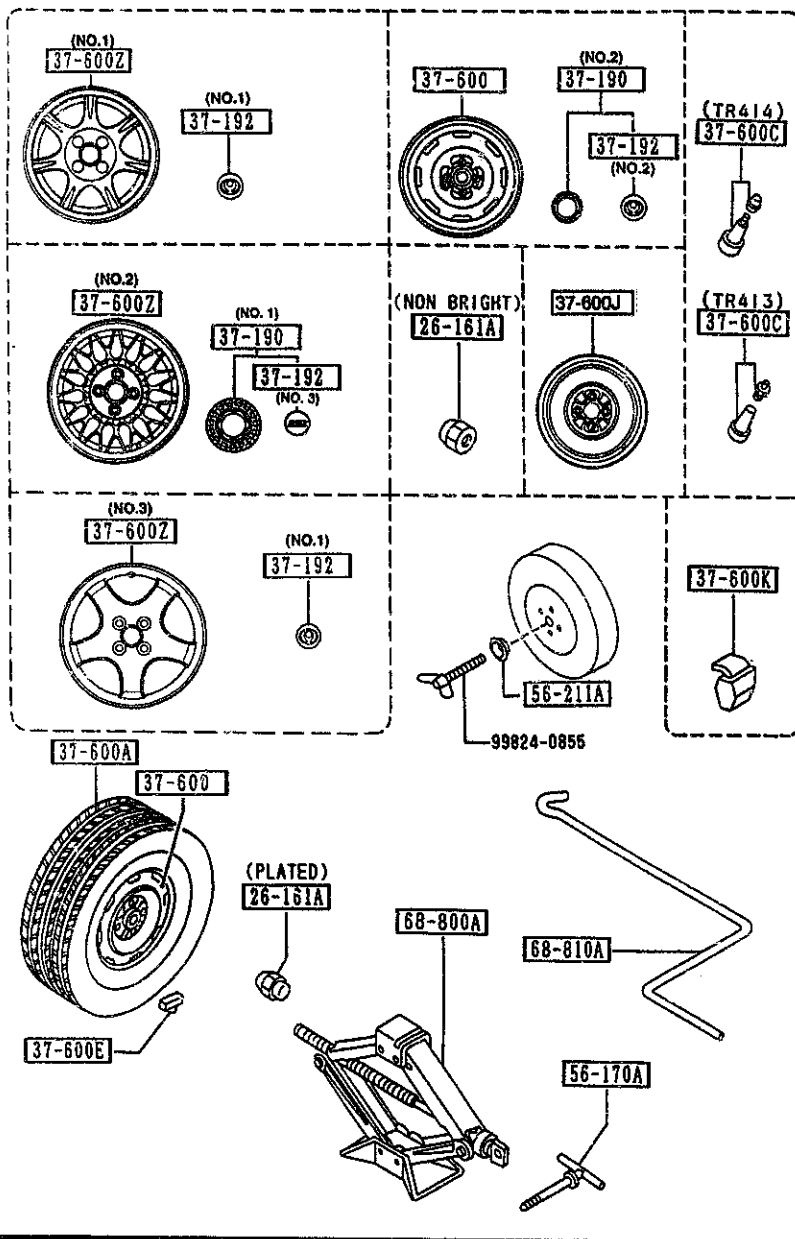

PART NO.	QTY	MODEL/RESTRICTION	MODEL/RESTRICTION	MODEL/RESTRICTION	FROM-TO
CONT'D					
99655-30025	25G				
99655-30030	4				
99655-30035	4				
99655-30040	4				
99655-30045	4				
99655-30050	4				
99655-30055	4				
99655-30060	4				
		37-600J	WHEEL DISK-TEMPORARY		
99651-84049	1	4TX14 P=100/0=45			-5101
*99652-14040	1	4TX14 P=100/0=45			5101-
		37-600K	WEIGHT, DISC WHEEL-AL		
99655-90005	4	5G FOR 1-PIECE WHL			
99655-90010	4	10G FOR 1-PIECE WHL			
99655-90015	4	15G FOR 1-PIECE WHL			
99655-90020	4	20G FOR 1-PIECE WHL			
99655-90025	4	25G FOR 1-PIECE WHL			
99655-90030	4	30G FOR 1-PIECE WHL			
99655-90035	4	35G FOR 1-PIECE WHL			
99655-90040	4	40G FOR 1-PIECE WHL			
99655-90045	4	45G FOR 1-PIECE WHL			
99655-90050	4	50G FOR 1-PIECE WHL			
99655-90055	4	55G FOR 1-PIECE WHL			
5101 NA35* -612163					

AUNA05

CAT. AUNA05-04

1997-07



3900 ENGINE & T/MISSION MOUNTINGS

3900 -1 \* ENGINE & T/MISSION MOUNTINGS

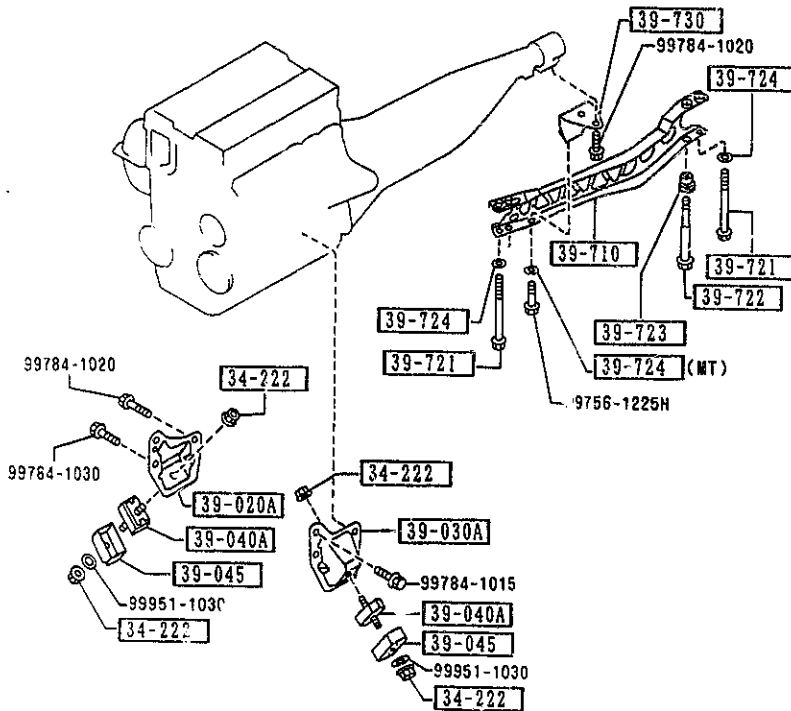

PART NO.	QTY	MODEL/RESTRICTION	MODEL/RESTRICTION	MODEL/RESTRICTION	FROM-10
34-222		NUT			
8871-34-222	4				
39-020A		BRACKET(R),ENGINE			
NA75-39-021	1				
39-030A		BRACKET(L),ENGINE			
NA75-39-030	1				
39-040A		RUBBER,ENGINE MT.			
NA01-39-040A	2				
39-045		CASING,STOPPER			
NA01-39-041A	2 (MT)				
S251-39-041A	2 (AT)				-5703
NA01-39-041A	2 (AT)				5703-
39-710		FRAME,POWER PLANT			
NA75-39-710A	1 (MT)				
A (NA01-39-710A)					-4A17
NA81-39-710A	1 (AT)				-4A21
NA01-39-710A	1 (MT)				4A17-
NA03-39-710A	1 (AT)				4A21-
39-721		BOLT,PLANT FRAME			
NA01-39-721	3				
39-722		BOLT,PLANT FRAME			
NA01-39-722	1				
39-723		SPACER,PLANT FRAME			
NA01-39-723	1				
39-724		WASHER,PLAIN-FRAME			
NA01-39-724	3 (AT)				
NA01-39-724	4 (MT)				
39-730		BRACKET,PLANT FRAME			
NA01-39-730A	1 (MT)				

4A17 NA35\* -604764  
 4A21 NA35\* -605228  
 5703 NA35\* -700001

4000 EXHAUST SYSTEM

4000 -1 EXHAUST SYSTEM

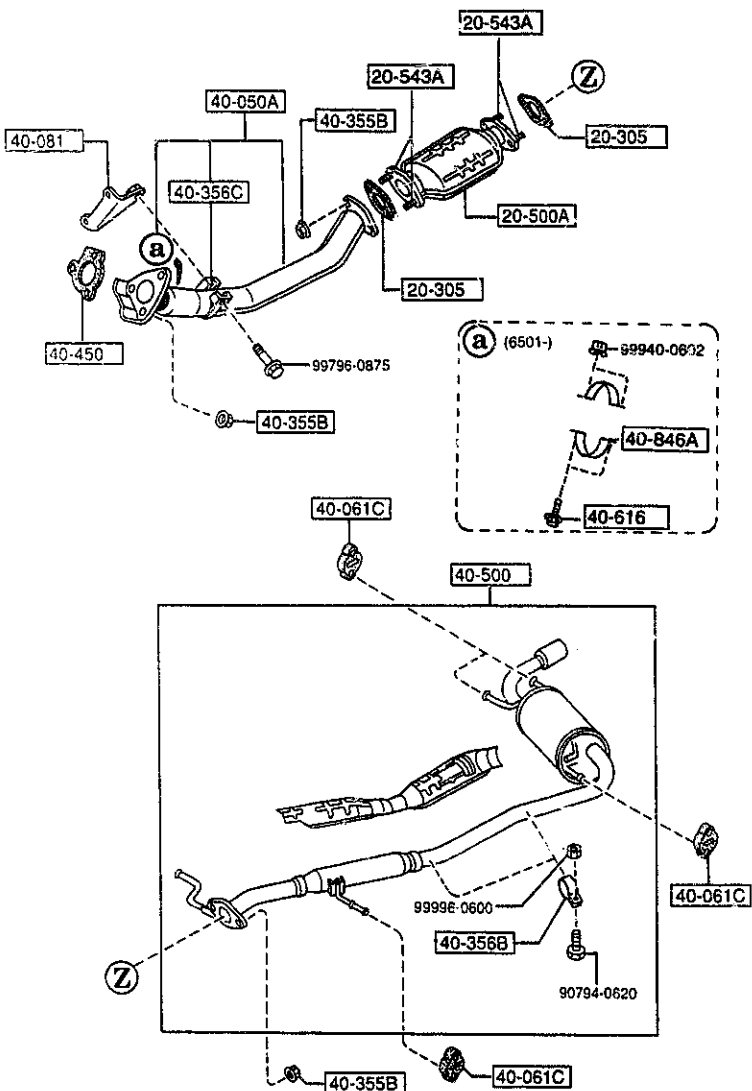

PART NO.	QTY	MODEL/RESTRICTION	MODEL/RESTRICTION	MODEL/RESTRICTION	FROM-TO
20-305 B690-40-305	2	GASKET, EXH. PIPE-CONVERTER NON ASBESTOS			
20-500A BPE8-20-600 BPS1-20-600	1 1	CATALYST, THREE WAY ( '95 MODEL ) ( '96 MODEL )			
20-543A *Z502-20-WA4	4	STUD			
40-050A BP56-40-500 A (BP56-40-500A)	1	PIPE, EXHAUST-FRONT			-6501
*BP56-40-500A AN(BP56-40-500B)	1				6371-6601
*BP56-40-500B	1				6601-
40-616 RF03-40-061	4	HANGER, SILENCER			
40-081 B690-40-080A	1	BRACKET, HANGER			
40-355B JE10-40-355	7	NUT			
40-356B B6A5-40-356	2	BAND			
40-356C B690-40-356	1	BAND			
40-450 B690-40-450	1	GASKET, CONVERTER NON ASBESTOS			
40-500 BPA5-40-100 BPA6-40-100 BP55-40-100C AN(BP55-40-100D)	1 1 1 1	SILENCER, MAIN ( ('96 MODEL)>>(MT) ) ( ('96 MODEL)>>(AT) ) ( ('95 MODEL)>>(MT) )			-4901
4901 N A35* -602618 6501 N A3** -718684 6601 N A3** -719621					

AUNA05

CAT. AUNA05-04

1997-07

4000 EXHAUST SYSTEM

4000 -2 \* EXHAUST SYSTEM

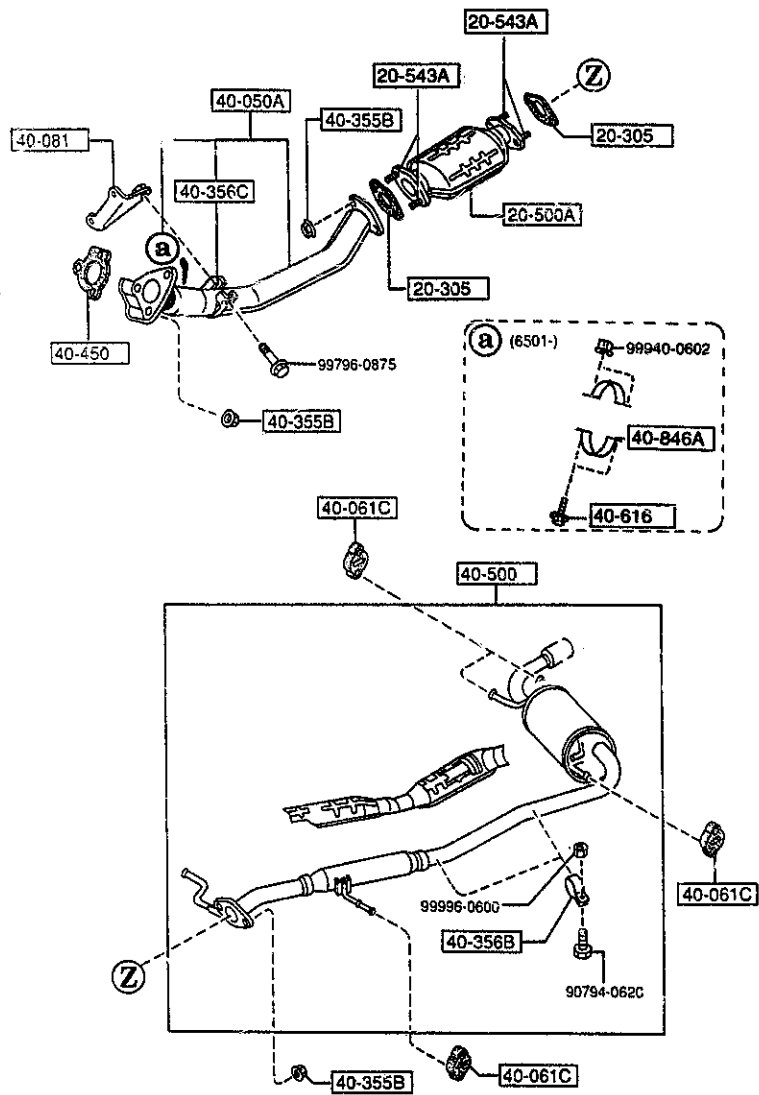

PART NO.	QTY	MODEL/RESTRICTION	MODEL/RESTRICTION	MODEL/RESTRICTION	FROM-TO
CGNT'D BP56-40-100C AN(BP56-40-100D)	1	(( '95 MODEL )) > (AT)			-4901
BP55-40-100D	1	(( '95 MODEL )) > (HT)			4901-
BP56-40-100D	1	(( '95 MODEL )) > (AT)			4901-
40-616		BOLT			
*E521-40-616	2				6501-
40-846A		BRACKET, PROTECTOR			
*F203-40-802	1				6501-
4901 NA35* -602618 6501 NA3** -718684					

ALNA05

CAT. AUNA05-04

1997-07

4140

## MANUAL TRANSMISSION CLUTCH RELEASE &amp; MASTER CYLINDERS

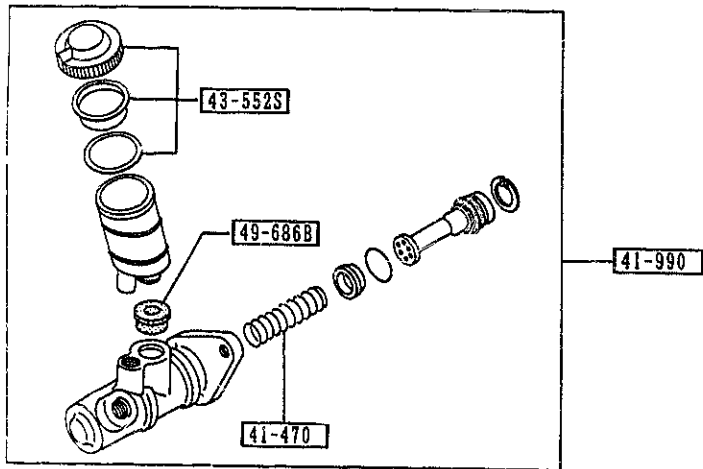

41-920

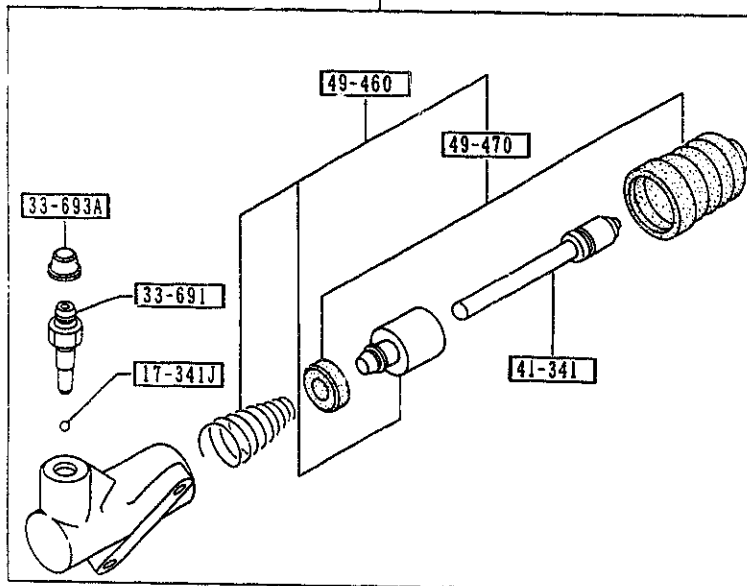

AUNA05

## 4140 -1 \* MANUAL TRANSMISSION CLUTCH RELEASE &amp; MASTER CYLINDERS

PART NO.	QTY	MODEL/RESTRICTION	MODEL/RESTRICTION	MODEL/RESTRICTION	FROM TO
17-341J		BALL,STEEL			
99611-1500	1				
33-691		SCREW,BLEEDER			
0259-33-691	1				
33-693A		CAP,BLEEDER SCREW			
0259-33-693	1				
41-341		ROD,PUSH			
H266-41-341	1				
41-470		SPRING			
3312-41-470	1				
41-920		CYL.,CLUTCH RELEASE			
HA01-41-920	1				
41-990		CYL.,CLUTCH MASTER			
HA01-41-400A	1				
43-552S		CAP SET,RESERVE TANK			
B093-49-580	1				
49-460		PARTS KIT,INNER			
H005-49-460	1				
49-470		SEAL KIT			
H005-49-470	1				
49-686B		BUSH,ELBOW JOINT			
0305-49-686B	1				

CAT. AUNA05-04

1997-07

4145 MANUAL TRANSMISSION CLUTCH PIPINGS

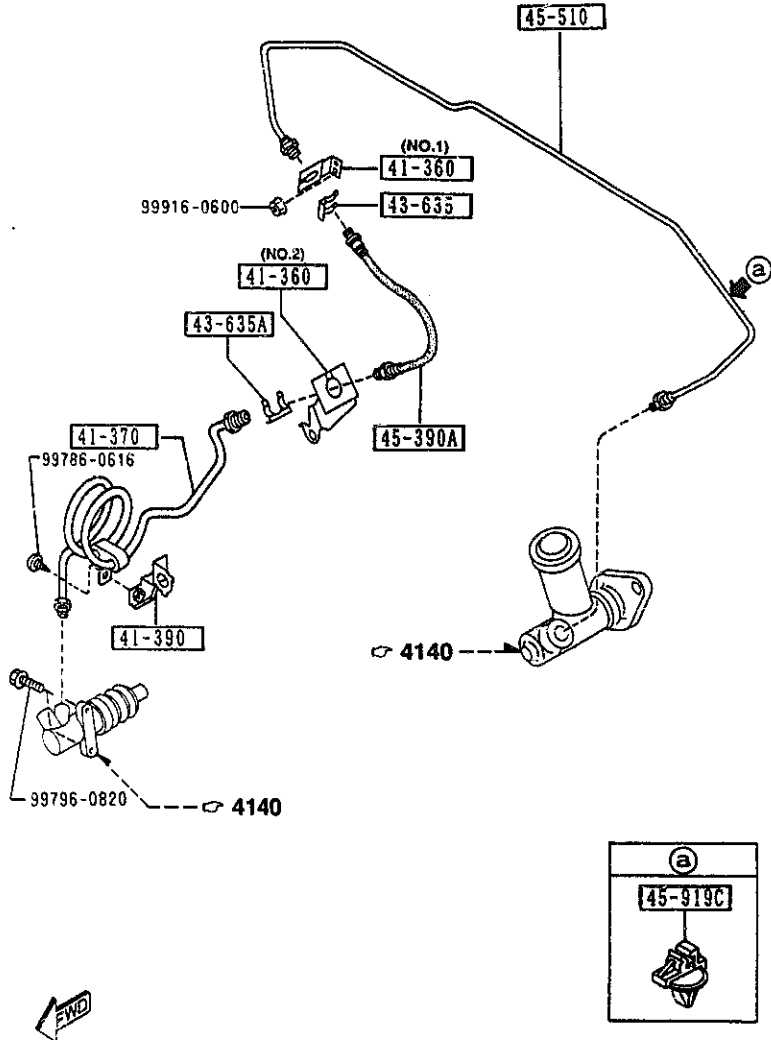

4145 -1 \* MANUAL TRANSMISSION CLUTCH PIPINGS

PART NO.	QTY	MODEL/RESTRICTION	MODEL/RESTRICTION	MODEL/RESTRICTION	FROM-TO
41-360		HOLDER, CLUTCH			
NA02-41-370	1	MIDORI (ILLUST. NO.1)			
NA75-41-370	1	(ILLUST. NO.2)			
41-370		PIPE, CLUTCH			
NA75-41-360	1				
41-390		HOLDER, PIPE			
NA01-41-390	1				
43-635		CLIP, FLEXIBLE HOSE			
W023-43-635 A (W023-43-635A)	1				-4927
W023-43-635A	1				4927-
43-635A		CLIP, FLEXIBLE HOSE			
0136-43-635	1				
45-390A		HOSE, CLUTCH FLEXIBLE			
HE01-45-540	1				
45-510		PIPE, CLUTCH			
NA01-45-510C	1	(W/O A. LOCK BRAKE)			
NA20-45-510D	1	(W/A. LOCK BRAKE)			
45-919C		CLIP, PIPE			
G030-45-919A	1				

4927 NA35\* -603489

AUNA05

CAT. AUNA05-04

1997-07

4160 ACCELERATOR CONTROL SYSTEM

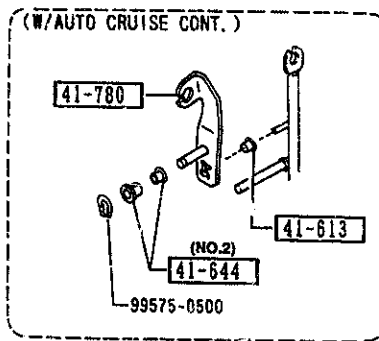
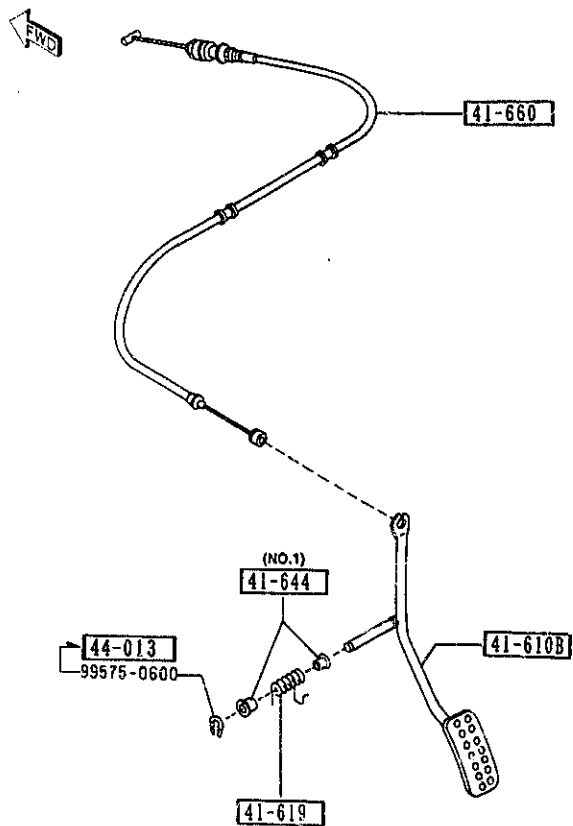

4160 -1 \* ACCELERATOR CONTROL SYSTEM

PART NO.	QTY	MODEL/RESTRICTION	MODEL/RESTRICTION	MODEL/RESTRICTION	FROM-TO
41-610B		PEDAL & ARM			
NA01-41-610A	1	BASE, R-PKG, PKG-A, (W/O AUTO CRUISE.CON T.)			-5401
NA02-41-610A	1	M-25-ED, P.E.GR, L-P KG, PKG-B, PKG-C, (W/AUTO CRUISE.CON T.)			-5401
NA01-41-610B	1	BASE, R-PKG, PKG-A, (W/O AUTO CRUISE.CON T.)			5401-
NA02-41-610B	1	M-25-ED, P.E.GR, L-P KG, PKG-B, PKG-C, (W/AUTO CRUISE.CON T.)			5401-
41-613		ROLLER			
B104-41-114	1	M-25-ED, P.E.GR, L-P KG, PKG-B, PKG-C, (W/AUTO CRUISE.CON T.)			
41-619		SPRING, RETURN			
NA01-41-619	1				
41-644		BUSH			
0259-41-644	2	DNDD KOSAKUSHO M-25-ED, P.E.GR, L-P KG, PKG-B, PKG-C, (ILLUST. NO.2) (W/AUTO CRUISE.CON T.)			
B092-41-644	2	OIRES KOGYO (ILLUST. NO.1)			-5401
41-660		CABLE, ACCEL.			
NB15-41-660	1				
41-780		LEVER, ACCELERATOR			
NA01-41-130A	1	M-25-ED, P.E.GR, L-P KG, PKG-B, PKG-C, (W/AUTO CRUISE.CON T.)			
44-013		WASHER, PARKING LEVER			
4380-4-013	1				5401-
5401 NA35* -619598					



4200 FUEL TANK

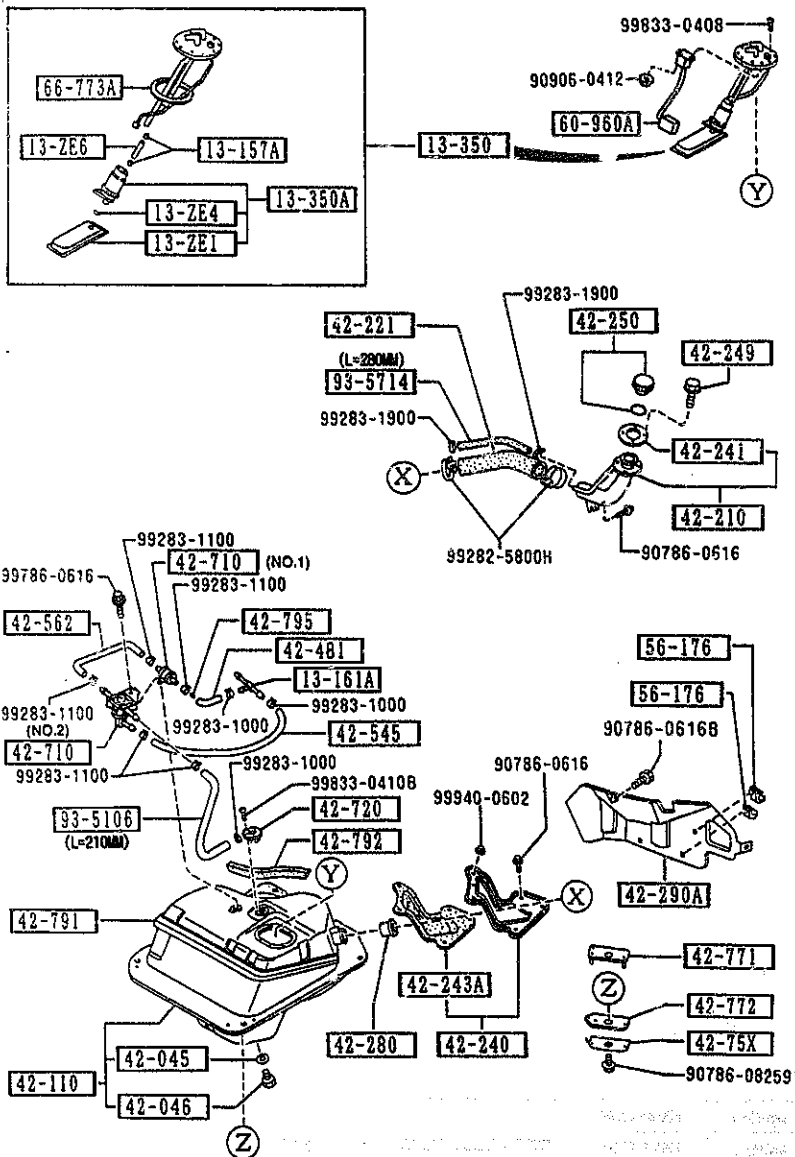

4200 -1 FUEL TANK

PART NO.	QTY	MODEL/RESTRICTION	MODEL/RESTRICTION	MODEL/RESTRICTION	FROM-TO
13-ZE1		FILTER, FUEL PUMP			
B61P-13-ZE1	1				
13-ZE4		WASHER, LOCK-PUMP FILTER			
FEH2-13-ZE4	1	NIPPONDENSO (JAPAN)			
13-ZE6		HOSE, FUEL PUMP-IN TANK			
KL19-13-ZE6	1				
13-157A		CLIP			
AZ28-13-157	2				
13-161A		JOINT 'T'			
E580-13-161	1				
13-350		PUMP, FUEL			
BPE8-13-35Z	1				
13-350A		PUMP, FUEL-SUB			
BPE8-13-350	1				
42-045		GASKET, DRAIN PLUG			
0866-42-046	1				
42-046		PLUG, DRAIN			
B596-42-045	1				
42-110		TANK, FUEL			
NA75-42-110	1				
42-210		PIPE, FILLER			
NA01-42-210A	1				
42-221		HOSE, FILLER			
NA01-42-241C	1				
42-240		COVER, DUST			
NA75-42-240	1				
42-241		GASKET, FILLER PIPE			



AUNA05

CAT. AUNA05-04

1997-07

4200 FUEL TANK

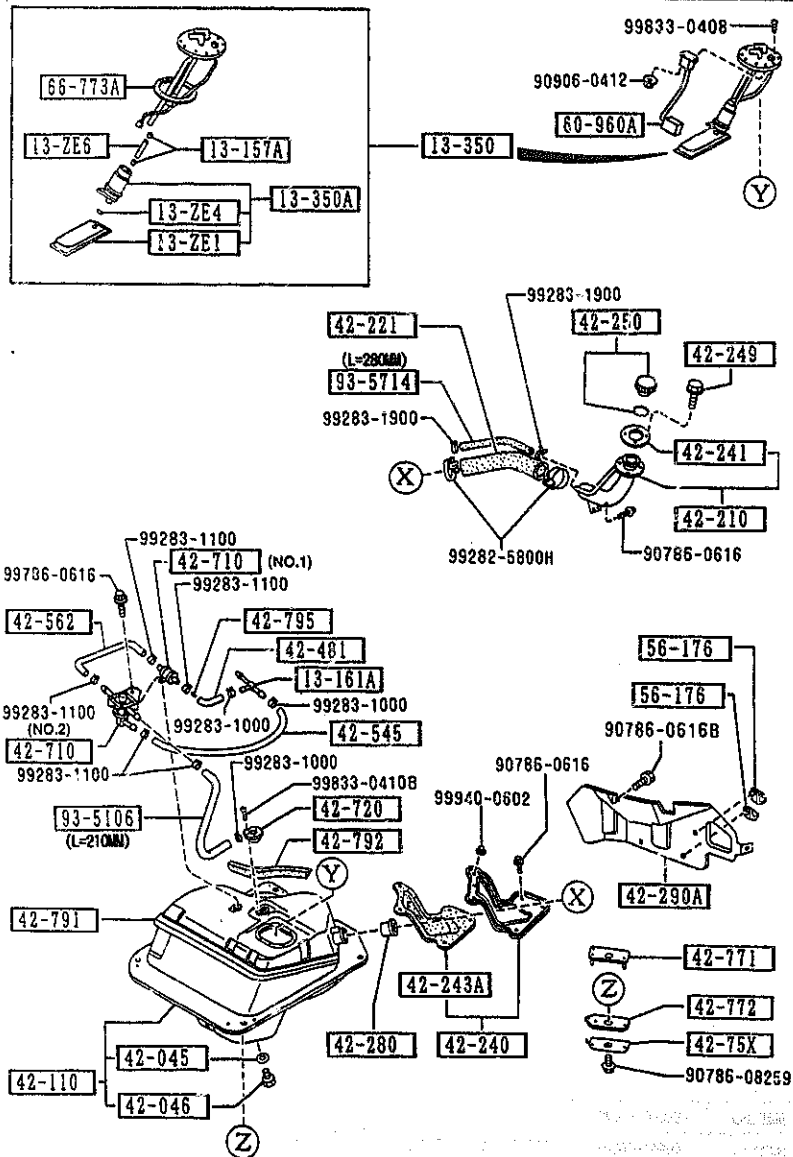

4200 -2 FUEL TANK

PART NO.	QTY	MODEL/RESTRICTION	MODEL/RESTRICTION	MODEL/RESTRICTION	FROM-TO
CONT'D					
8866-42-366B	1				
42-243A		GASKET'A',DUST COVER			
NA01-42-233	1				
42-249		BOLT,FILLER PIPE			
NA01-42-249B	4				
42-250		CAP,FILLER			
NA02-42-250	1	(*95 MODEL)			
NB38-42-250	1	(*96 MODEL)			
42-280		VALVE,NON RETURN			
H260-42-270	1				
42-290A		PROTECTOR'A',FILLER PIPE			
NA01-42-291B	1				-5106
NA01-42-291C	1				5106-
42-481		HOSE,FUEL			
NA75-42-561	1				
42-545		HOSE,FUEL			
NA75-42-564	1				
42-562		HOSE NO.2,BREATHER			
NA03-42-562	1				
42-710		VALVE,CHECK			
GA5R-42-910	1	(ILLUST. NO.1)			
NA75-42-910	1	(ILLUST. NO.2)			
42-720		VALVE,FUEL VAPOR.			
BC1M-42-980 A (BC1M-42-980A)	1				-5501
BC1M-42-980A	1				5501-
42-75X		REINF.,FUEL TANK			
NA01-42-77X	4				

5106 NA35\* -612163  
5501 NA35\* -620210



AUNA05

CAT. AUNA05-04

1997-07

4200 FUEL TANK

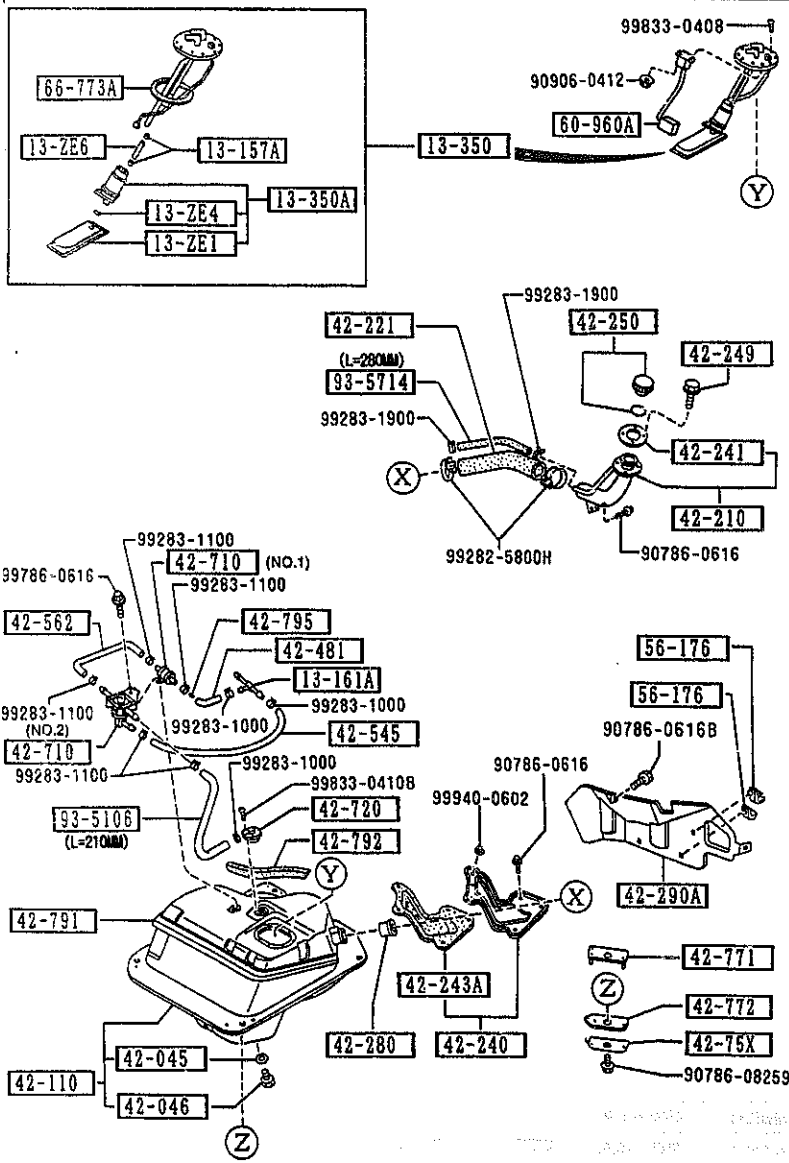

4200 -3 \* FUEL TANK

PART NO.	QTY	MODEL/RESTRICTION	MODEL/RESTRICTION	MODEL/RESTRICTION	FROM-TO
42-771	4	RUBBER(UP), MOUNT-TANK			
NA01-42-771					
42-772	4	RUBBER(LWR), MOUNT-TANK			
NA01-42-772					
42-791	1	PAD, FUEL TANK			
NA01-42-761					
42-792	1	PAD, FUEL TANK			
NA01-42-762					
42-795	1	INSERT			
GN51-42-795					
56-176	3	HOLDER, JACK HANDLE			
GO30-56-176					
60-960A	1	GAUGE, FUEL TANK			
NA75-60-960A					
66-773A	1	GASKET			
J004-60-962					
93-5106	1	HOSE			
99351-06999		L=1M CUT IT TO USE			
93-5714	1	HOSE			
99357-14999		L=1M CUT IT TO USE			

← EWD  
AUNA05

CAT. AUNA05-04

1997-07

1-K15

4210 FUEL LID OPENER

4210 -1 \* FUEL LID OPENER

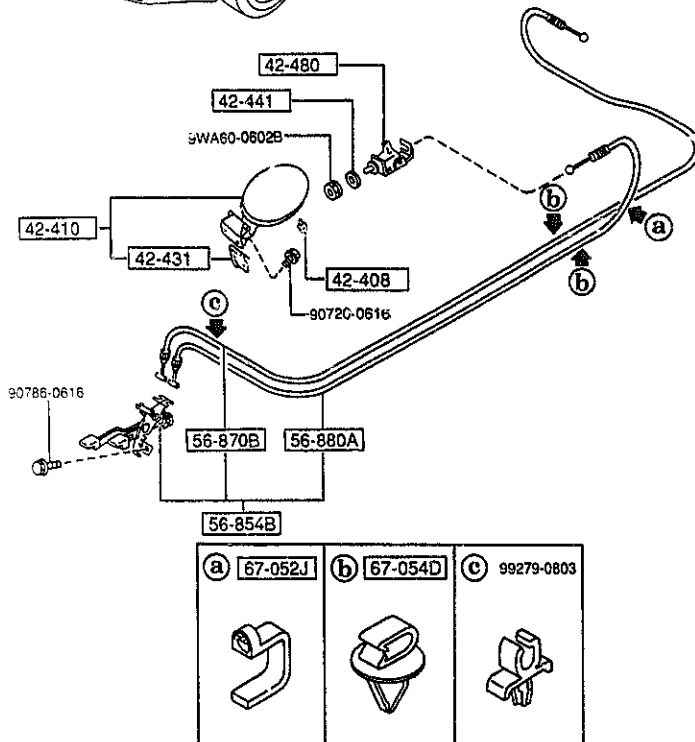
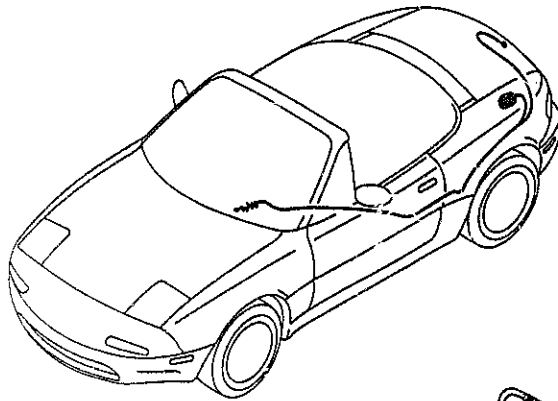

PART NO.	QTY	MODEL/RESTRICTION	MODEL/RESTRICTION	MODEL/RESTRICTION	FROM-TO
42-408		STOPPER, FILLER LID			
0187-70-491	2				
42-410		LID, FUEL FILLER			
NA01-42-410B	1				
42-431		SPRING LIFT, LID			
H043-42-431D	1				
42-441		WASHER, LID OPENER			
NA01-56-896	1				
42-480		OPENER, FILLER LID			
B095-56-890A	1				
56-854B		OPENER, T/LID & F/LID			
N007-56-850A	1				
56-870B		CABLE, T/LID OPENER			
H007-56-880A	1				
56-880A		CABLE, F/LID OPENER			
NA01-56-890A	1				
67-052J		CLIP			
B001-67-051	1				
67-054D		CLIP			
H260-67-054	2				

AUNA05

CAT. AUNA05-04

1997-07

4300 MANUAL TRANSMISSION CLUTCH & BRAKE PEDALS

4300 -1 MANUAL TRANSMISSION CLUTCH & BRAKE PEDALS

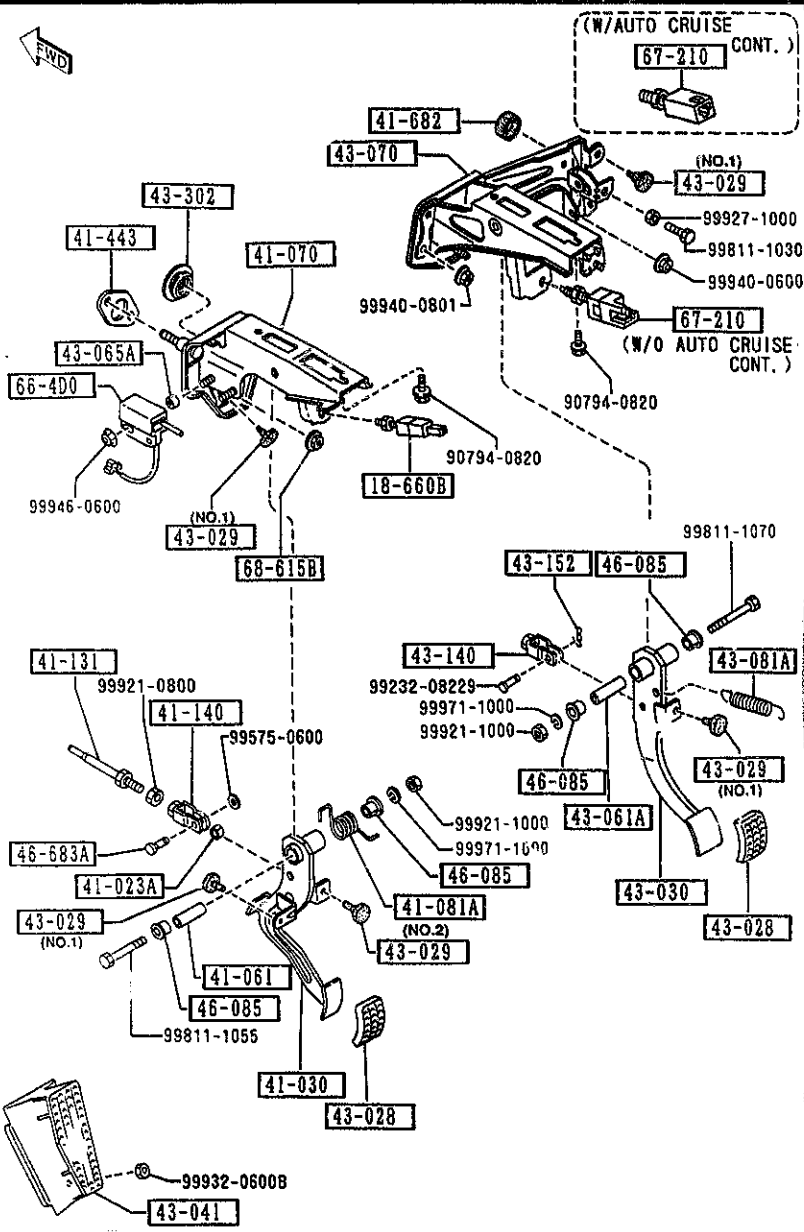

PART NO.	QTY	MODEL/RESTRICTION	MODEL/RESTRICTION	MODEL/RESTRICTION	FROM-TO
18-660B		SWITCH, CLUTCH			
LA01-66-490A	1				
41-023A		BUSH			
0727-41-023	1				
41-030		PEDAL, CLUTCH			
NA01-41-030C A (NA01-41-030D)	1				-5201
NA01-41-030D	1				5201-
41-061		SPACER			
0727-41-061	1				
41-070		BRACKET, MASTER CYL.			
NA01-41-070B	1				
41-081A		SPRING, RETURN			
BR70-41-081	1				
41-131		ROD, PUSH			
0824-41-131	1				
41-140		FORK, CLUTCH			
NA01-41-140B	1				
41-443		GASKET			
NA01-41-443	1				
41-682		RUBBER, STOP			
1456-41-682	1	M-25-ED, P.E.GR, L-P KG, PKG-B, PKG-C, (W/AUTO CRUISE CONT.)			
43-028		PAD, PEDAL			
B092-43-028	2				
43-029		RUBBER, STOPPER			
B001-43-029	4	KUROISHI TEKKO (ILLUST. NO.1)			
G030-43-029	1	OIRES K06VD (ILLUST. NO.2)			
5201 NA35* -614193					

AUNA05

CAT. AUNA05-04

1997-07

1-M15

4300 MANUAL TRANSMISSION CLUTCH & BRAKE PEDALS

4300 -2 MANUAL TRANSMISSION CLUTCH & BRAKE PEDALS

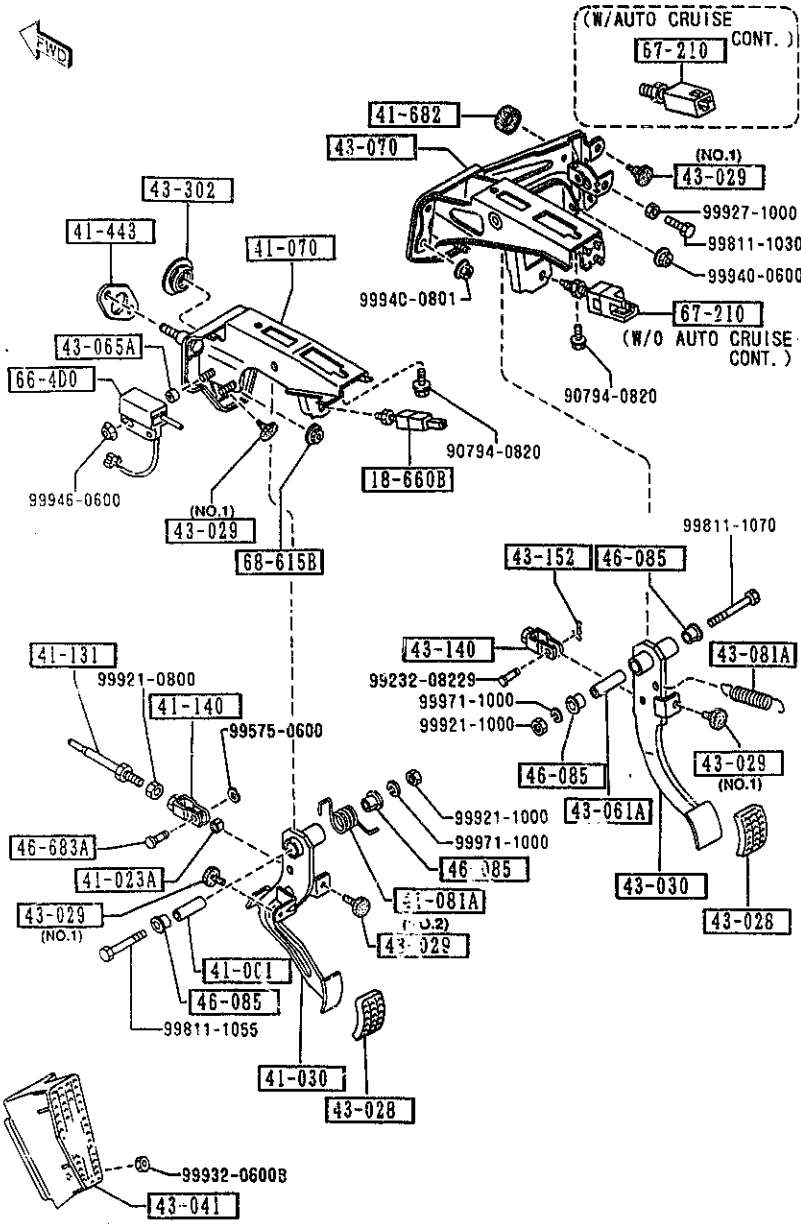

PART NO.	QTY	MODEL/RESTRICTION	MODEL/RESTRICTION	MODEL/RESTRICTION	FROM-TO
43-030	1	PEDAL, BRAKE			-5401
NA01-43-030 AN(NA01-43-030A)	1				5401-5508
NA01-43-030A A (NA01-43-030B)	1				5508-
NA01-43-030B	1				
43-041	1	REST, FOOT			
NA01-43-041	1				
43-061A	1	PIPE, PEDAL			
0866-43-062	1				
43-065A	1	SPACER			
BR70-43-065	1				
43-070	1	BRACKET, MASTER CVL.			
NA01-43-070A	1	BASE, R-PKG, PKG-A, (W/C AUTO CRUISE. CONT.)			-5401
NA02-43-070A	1	M-25-ED, P.E.GR, L-P KG, PKG-B, PKG-C, (W/AUTO CRUISE. CONT.)			-5401
NA01-43-070B	1	BASE, R-PKG, PKG-A, (W/O AUTO CRUISE. CONT.)			5401-
NA02-43-070B	1	M-25-ED, P.E.GR, L-P KG, PKG-B, PKG-C, (W/AUTO CRUISE. CONT.)			5401-
43-081A	1	SPRING, RETURN-BRAKE			
B092-41-081	1				
43-140	1	FORK, BRAKE			
1524-43-141	1				
43-152	1	PIN, SNAP			
D001-43-152	1				
43-302	1	GROMMET, BRAKE PEDAL			
B180-43-302	1				
5401 NA35* -619598					
5508 NA35* -620210					

AUNA05

CAT. AUNA05-04

1997-07

1-N15

4200 MANUAL TRANSMISSION CLUTCH & BRAKE PEDALS

4300 -3 \* MANUAL TRANSMISSION CLUTCH & BRAKE PEDALS

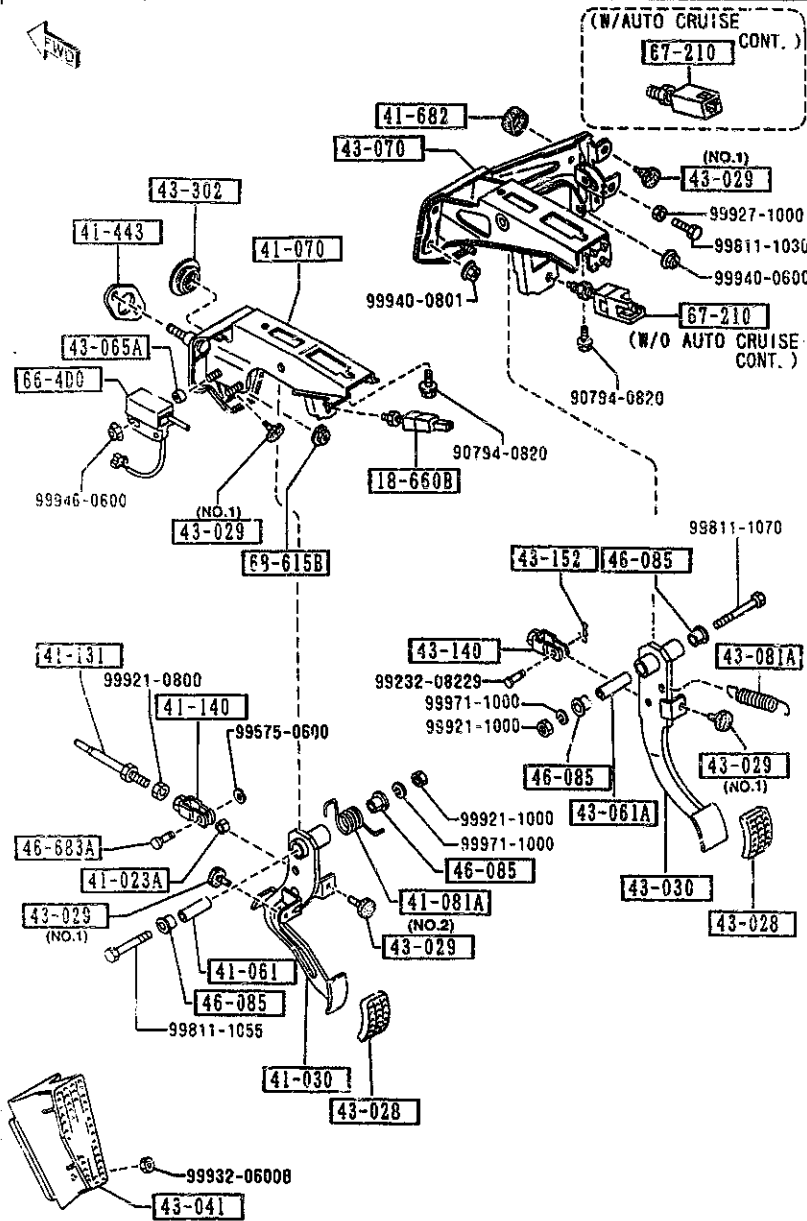

PART NO.	QTY	MODEL/RESTRICTION	MODEL/RESTRICTION	MODEL/RESTRICTION	FROM-TO
46-085		BUSH			
1015-46-085	4				
46-683A		PIN			
0223-46-683	1				
66-400		SWITCH, CLUTCH CUT			
FB01-66-400	1				
67-210		SWITCH, STOP-LAMP			
BR70-66-490A	1	M-25-ED, P.E.GR, L-P K6, PKG-B, PKG-C, (W/AUTO CRUISE.CONT.)			
B001-66-490A	1	BASE, R-PKG, PKG-A, (W/O AUTO CRUISE.CON T.)			
68-615B		NUT, FLANGE-CAP			
B100-68-615	1				

AUNA05

CAT. AUNA05-04

1997-07

4300A AUTOMATIC TRANSMISSION BRAKE PEDAL

4300A -1 AUTOMATIC TRANSMISSION BRAKE PEDAL

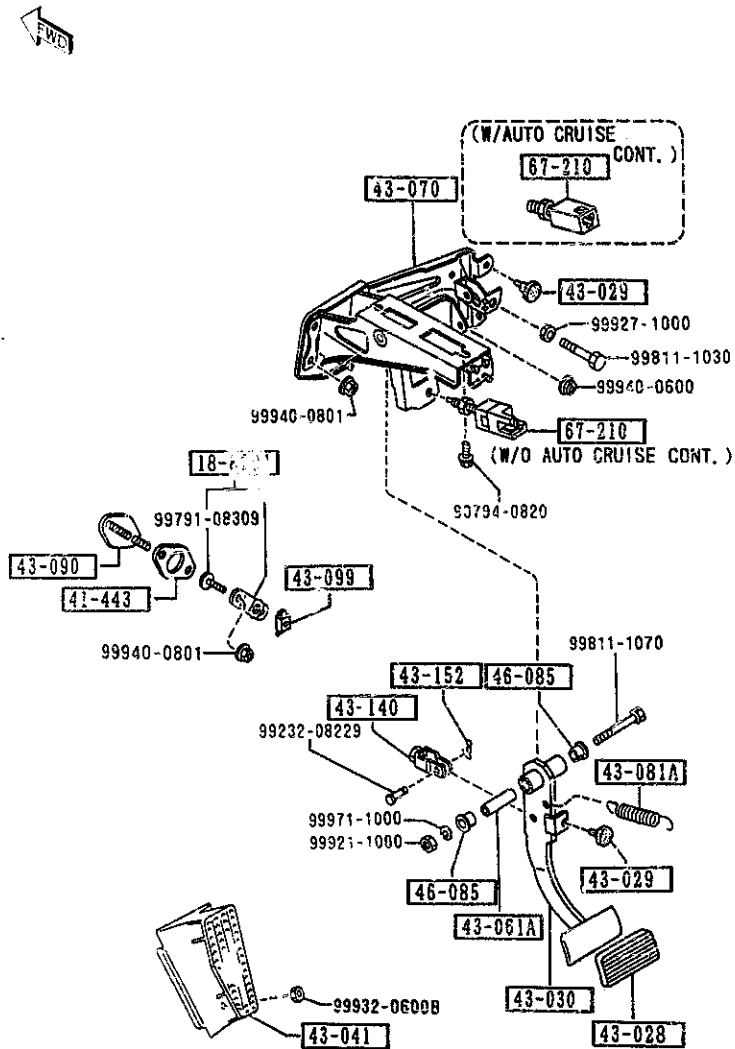

PART NO.	QTY	MODEL/RESTRICTION	MODEL/RESTRICTION	MODEL/RESTRICTION	FROM-TO
18-8201 NA75-18-945B	1	BRACKET, CONTROL UNIT			
41-443 NA01-41-443	1	GASKET			
43-028 0268-43-028	1	PAD, PEDAL			
43-029 B001-43-029	2	RUBBER, STOPPER KUROISHI TEKKO			
43-030 NA03-43-030 AN(NA03-43-030A)	1	PEDAL, BRAKE			-5401
43-030 NA03-43-030A A (NA03-43-030B)	1				5401-5508
43-030 NA03-43-030B	1				5508-
43-041 NA01-43-041	1	REST, FOOT			
43-061A 0866-43-062	1	PIPE, PEDAL			
43-070 NA01-43-070A	1	BRACKET, MASTER CYL. BASE, R-PKG, PKG-A, (W/O AUTO CRUISE. CONT. T.)			-5401
43-070 NA02-43-070A	1	M-25-ED, P.E.GR, L-P KG, PKG-B, PKG-C, (W/AUTO CRUISE. CONT. )			-5401
43-070 NA01-43-070B	1	BASE, R-PKG, PKG-A, (W/O AUTO CRUISE. CONT. T.)			5401-
43-070 NA02-43-070B	1	M-25-ED, P.E.GR, L-P KG, PKG-B, PKG-C, (W/AUTO CRUISE. CONT. )			5401-
43-081A B092-41-081	1	SPRING, RETURN-BRAKE			
5401 NA35* -619598 5508 NA35* -620210					



4300A AUTOMATIC TRANSMISSION BRAKE PEDAL

4300A -2 \* AUTOMATIC TRANSMISSION BRAKE PEDAL

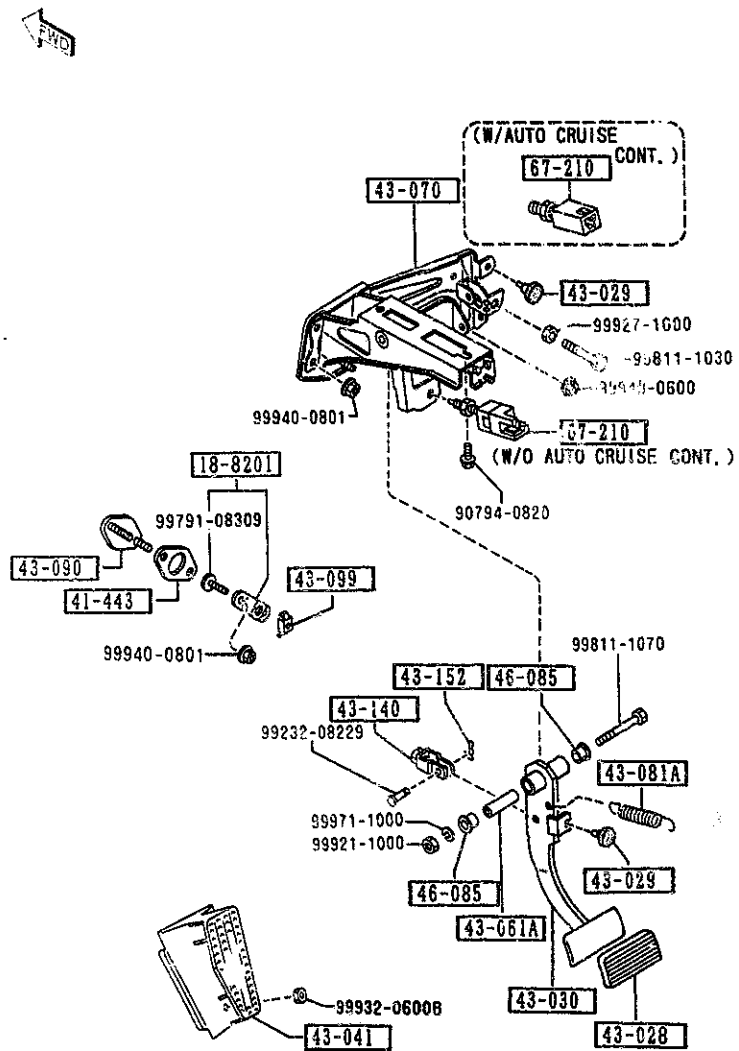

PART NO.	QTY	MODEL/RESTRICTION	MODEL/RESTRICTION	MODEL/RESTRICTION	FROM-TO
43-090		PLATE			
NA03-43-090	1				
43-099		HOLDER, PLATE			
HF23-43-099	1				
43-140		FORK, BRAKE			
1524-43-141	1				
43-152		PIN, SNAP			
D001-43-152	1				
46-085		BUSH			
1015-46-085	2				
67-210		SWITCH, STOP-LAMP			
BR70-66-490A	1	M-25-ED, P.E.GR, L-P KG, PKG-B, PKG-C, (W/AUTO CRUISE CONT.)			
B001-66-490A	1	BASE, R-PKG, PKG-A, (W/O AUTO CRUISE CONT.)			

4340 BRAKE MASTER CYLINDER & POWER BRAKE  
(W/O ANTILOCK BRAKE)

4340 -1 BRAKE MASTER CYLINDER & POWER BRAKE  
(W/O ANTILOCK BRAKE)

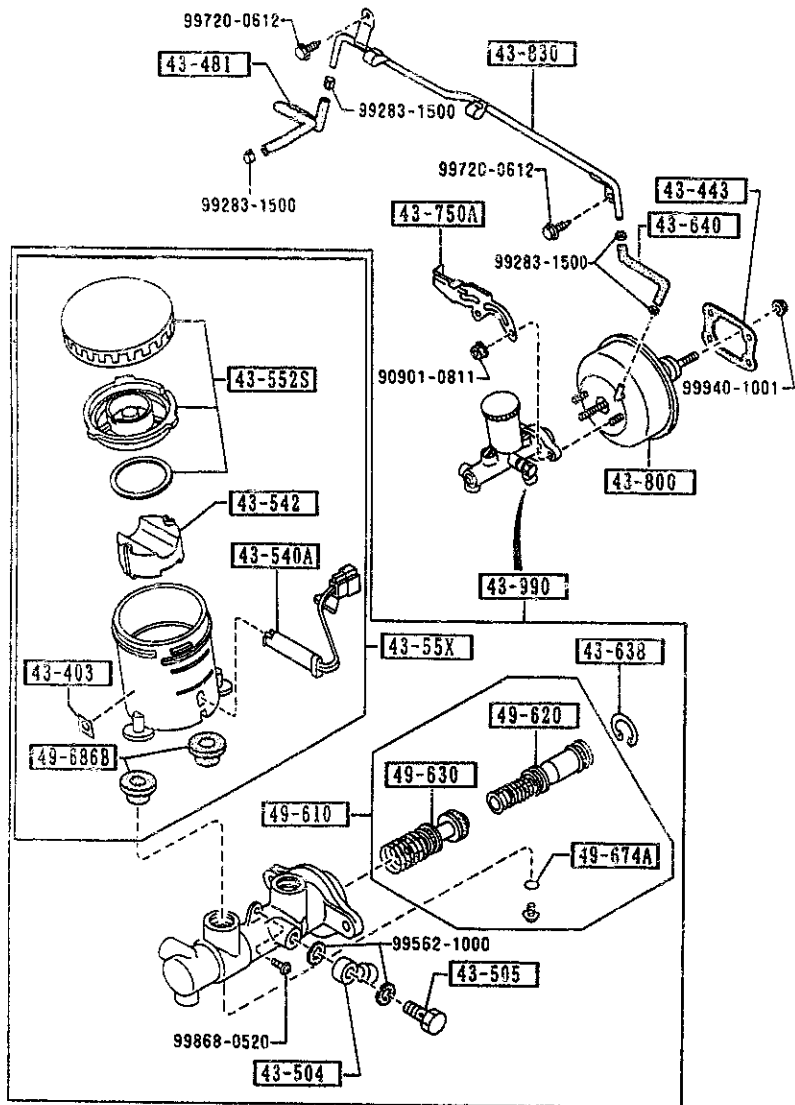

PART NO.	QTY	MODEL/RESTRICTION	MODEL/RESTRICTION	MODEL/RESTRICTION	FROM TO
43-403		LABEL, ISO			
TA04-43-403A	1				
43-443		GASKET, VAC POWER ASSIST NON ASBESTOS			
H001-43-443	1				
43-481		HOSE, VACUUM			
NA75-43-481	1				
43-504		JOINT, PIPE			
M923-43-504	1				
43-505		BOLT, CONNECTOR			
M023-43-505	1				
43-540A		SENSOR, RESERVE TANK			
GA97-43-540	1				
43-542		FLOAT			
3597-43-542	1				
43-55X		SET, TANK			
B2Y6-43-55X	1				
43-552S		CAP SET, RESERVE TANK			
D001-49-650A	1				
43-638		RING, RETAINING			
GA02-49-638	1				
43-640		HOSE, VACUUM			
NA01-43-640	1				
43-750A		HOLDER, P. B. VALVE			
NA02-43-750A	1				
43-800		VACUUM POWER ASSIST			
NA75-43-800	1				
43-830		PIPE, VACUUM			

AUNA05

CAT. AUNA05-04

1997-07

4340 BRAKE MASTER CYLINDER & POWER BRAKE  
(W/O ANTILOCK BRAKE)

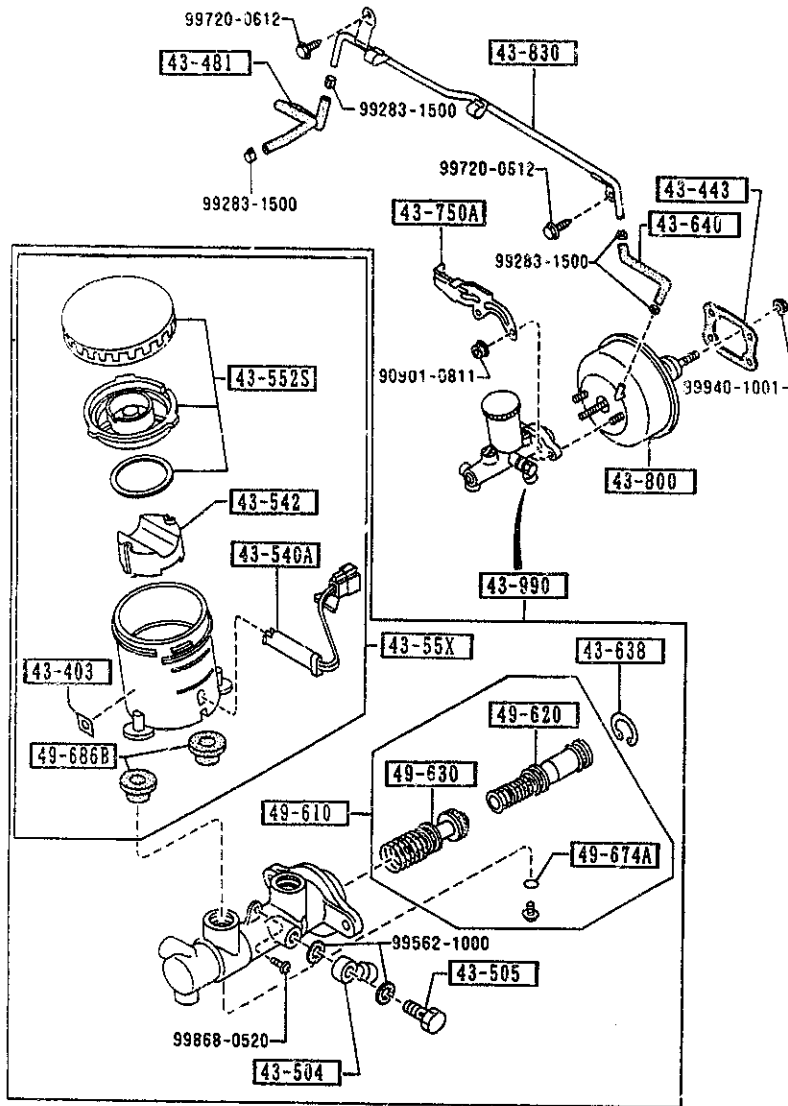

4340 -2 \* BRAKE MASTER CYLINDER & POWER BRAKE  
(W/O ANTILOCK BRAKE)

PART NO.	QTY	MODEL/RESTRICTION	MODEL/RESTRICTION	MODEL/RESTRICTION	FROM-TO
CONT'D					
NA01-43-830A	1				
43-990		CYL., TANDEM MASTER			
NA01-43-402	1				
49-610		PARTS KIT, INN. - BRAKE			
BW0A-43-61Z	1				
49-620		PISTON, PRIMARY			
BW0A-43-62Z	1				
49-630		PISTON, FLOATING			
BW0A-43-63Z	1				
49-674A		RING, 'O'-MASTER CYL.			
99541-00403	1				
49-686B		BUSH, ELBOW JOINT			
F100-49-686	2				

4340 A BRAKE MASTER CYLINDER & POWER BRAKE  
(W/ANTILOCK BRAKE)

(1/2)

(-5901)

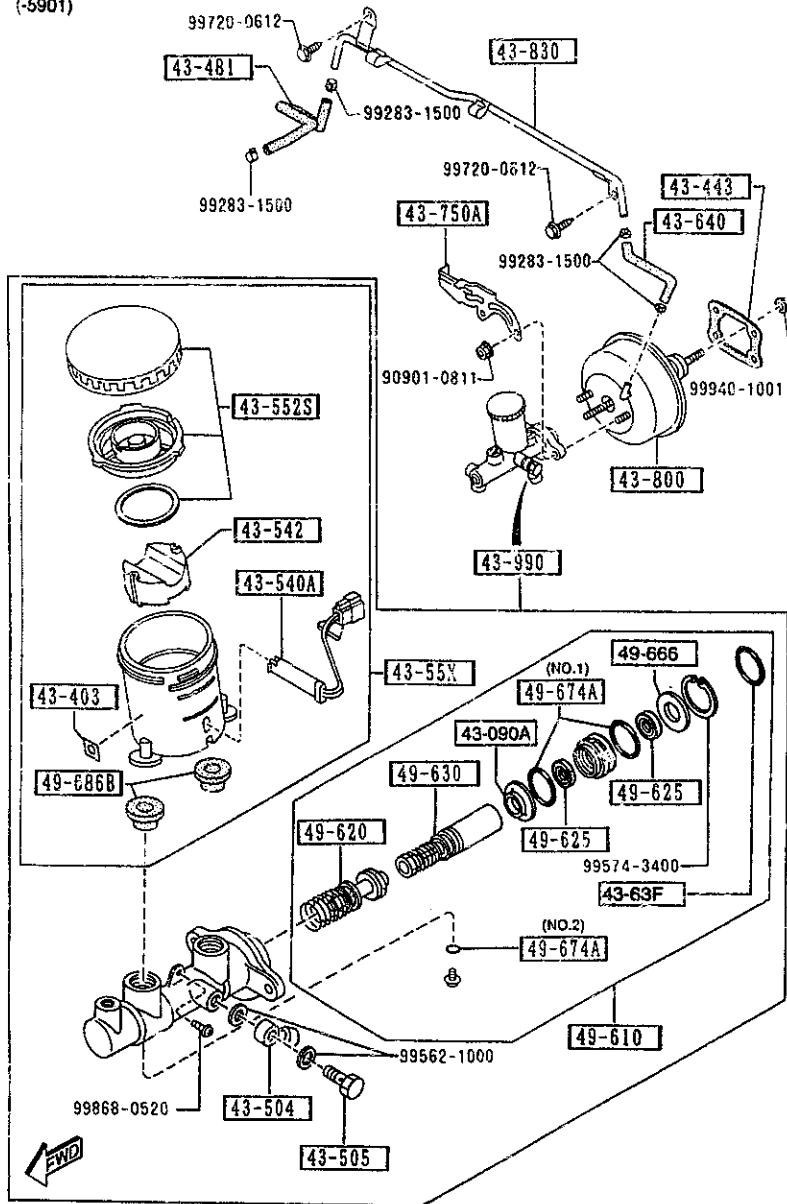

AUNA05

4340 A BRAKE MASTER CYLINDER & POWER BRAKE  
(W/ANTILOCK BRAKE)

(2/2)

(5901-)

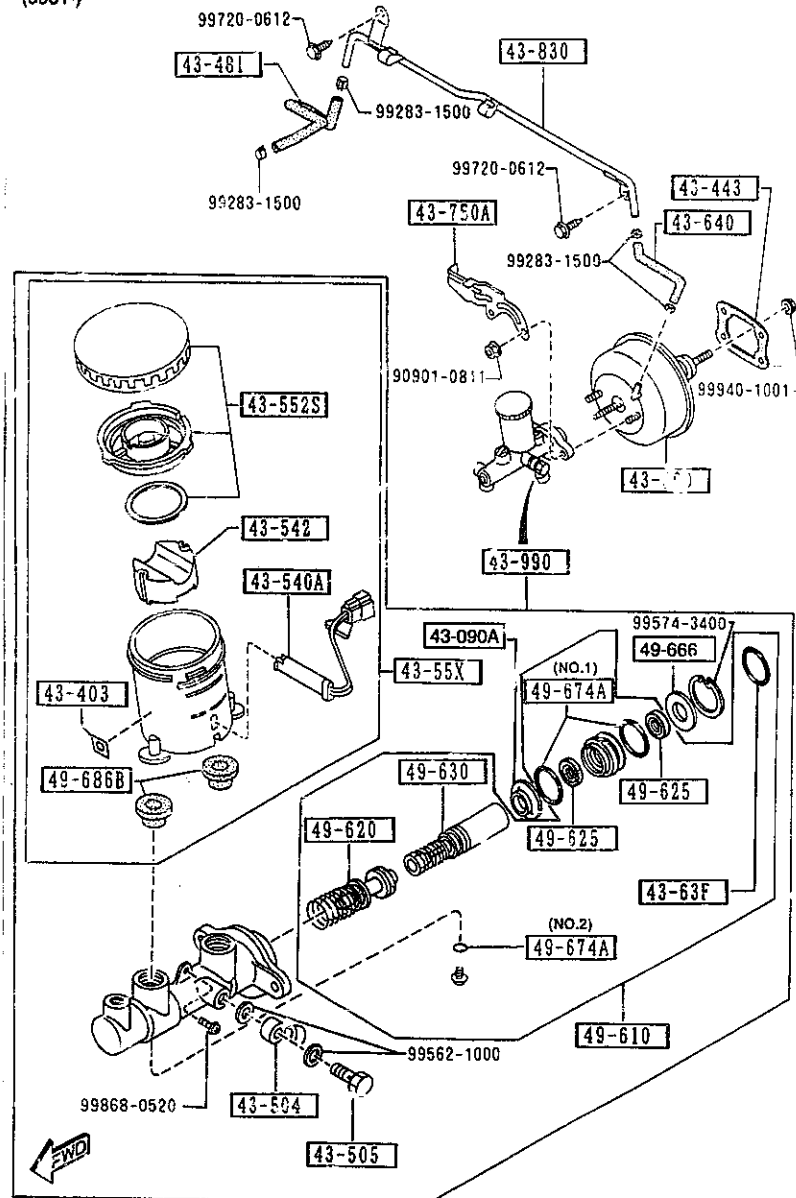

AUNA05

4340 A BRAKE MASTER CYLINDER & POWER BRAKE  
(W/ANTILOCK BRAKE)

(1/2)

(-5901)

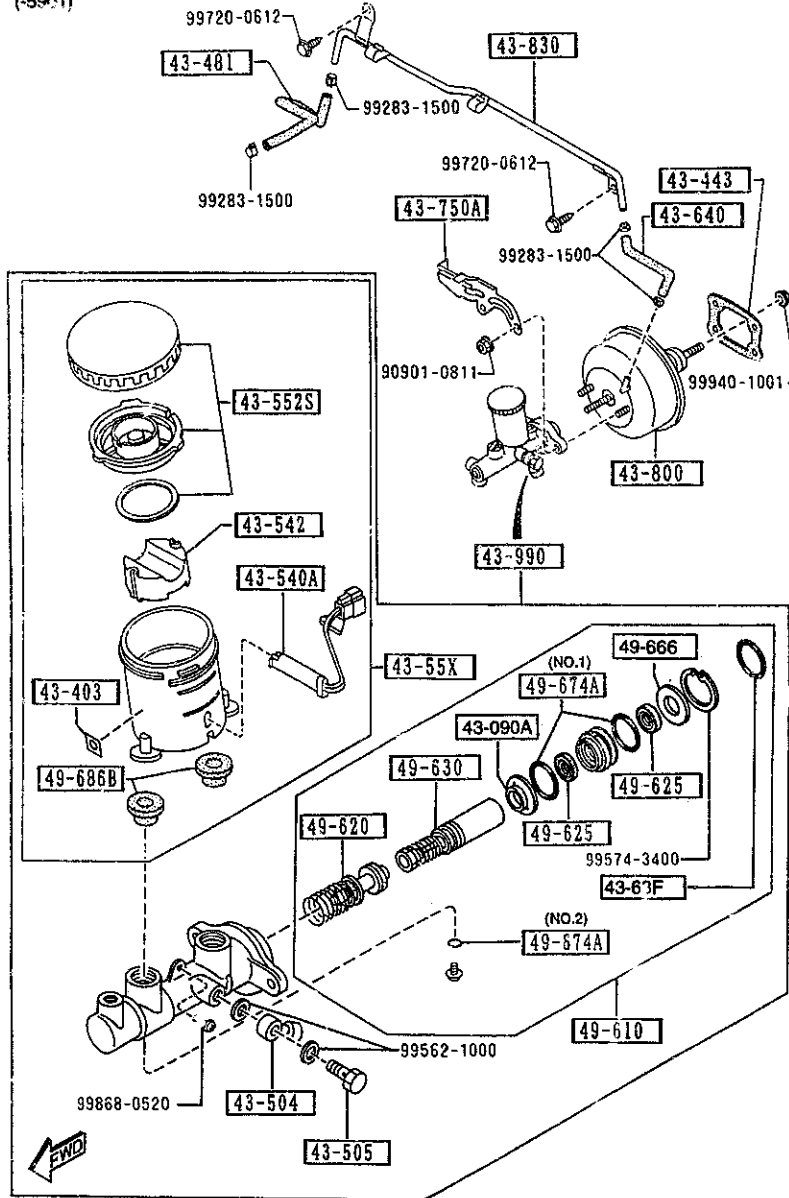

4340 A-1 BRAKE MASTER CYLINDER & POWER BRAKE  
(W/ANTILOCK BRAKE)

PART NO.	QTY	MODEL/RESTRICTION	MODEL/RESTRICTION	MODEL/RESTRICTION	FROM-TO
43-090A		STOPPER			
B252-49-514	1				
43-403		LABEL, ISO			
TA04-43-403A	1				
43-443		GASKET, VAC POWER AS SIST NON ASBESTOS			
H001-43-443	1				
43-481		HOSE, VACUUM			
NA75-43-481	1				
43-504		JOINT, PIPE			
W023-43-504	1				
43-505		BOLT, CONNECTOR			
W023-43-505	1				
43-540A		SENSOR, RESERVE TANK			
GA97-43-540	1				
43-542		FLOAT			
3597-43-542	1				
43-55X		SET, TANK			
NAV3-43-55X	1				
43-552S		CAP SET, RESERVE TANK			
D001-49-650A	1				
43-63F		RING, O*			
B252-49-512	1				
43-640		HOSE, VACUUM			
NA01-43-640	1				
43-750A		HOLDER, P. B. VALVE			
NA02-43-750A	1				
43-800		VACUUM POWER ASSIST			

AUNA05

CAT. AUNA05-04

1997-07

4340 A BRAKE MASTER CYLINDER & POWER BRAKE  
(W/ANTILOCK BRAKE)

(2/2)

4340 A-2 \* BRAKE MASTER CYLINDER & POWER BRAKE  
(W/ANTILOCK BRAKE)

(5901-)

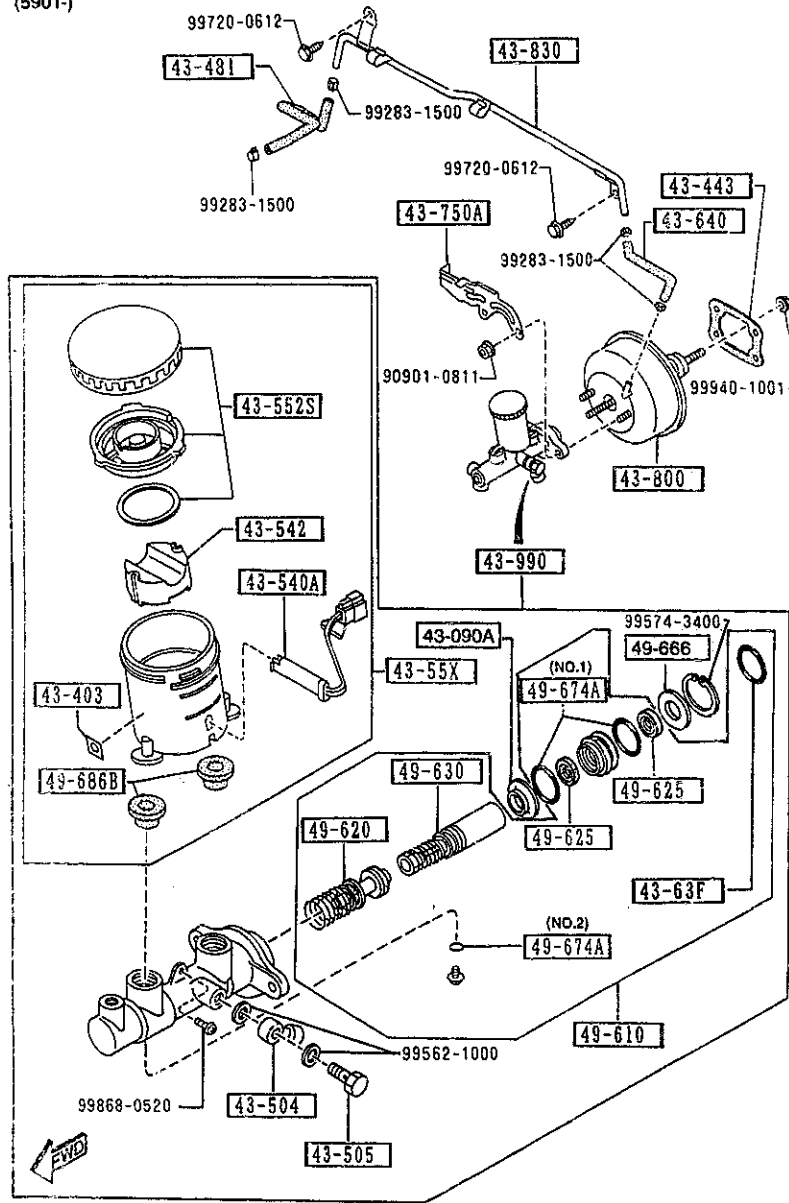

PART NO.	QTY	MODEL/RESTRICTION	MODEL/RESTRICTION	MODEL/RESTRICTION	FROM-TO
CONT'D					
NA80-43-800	1				
[43-830]		PIPE, VACUUM			
NA23-43-830B	1				
[43-990]		CYL., TANDEM MASTER			
NA23-43-40Z A (NA23-43-40ZA)	1				-6116
*NA23-43-40ZA	1				6116-
[49-610]		PARTS KIT, INN.-BRAKE			
NAV3-43-41Z	1				-5901
NAV3-43-41ZA	1				5901-6116
*D1V2-43-41Z	1				6116-
[49-620]		PISTON, PRIMARY			
B252-49-620A	1				
[49-625]		CUP, SECONDARY			
NA23-43-625	2				
[49-630]		PISTON, FLOATING			
NA23-43-63Z	1				
[49-666]		WASHER, STOP			
B252-49-666	1				
[49-674A]		RING, 'O'-MASTER CYL.			
NA23-43-515	2	SHINEI KOGYO (ILLUST. NO.1)			
99541-00603	1	HOK (ILLUST. NO.2)			
[49-686B]		BUSH, ELBOW JOINT			
F100-49-686	2				

5901 NA3\*\* -702989  
6116 NA3\*\* -709695

AUNA05

CAT. AUNA05-04

1997-07

1-J16

4360 BRAKE PIPINGS  
(W/D ANTI LOCK BRAKE SYSTEM)

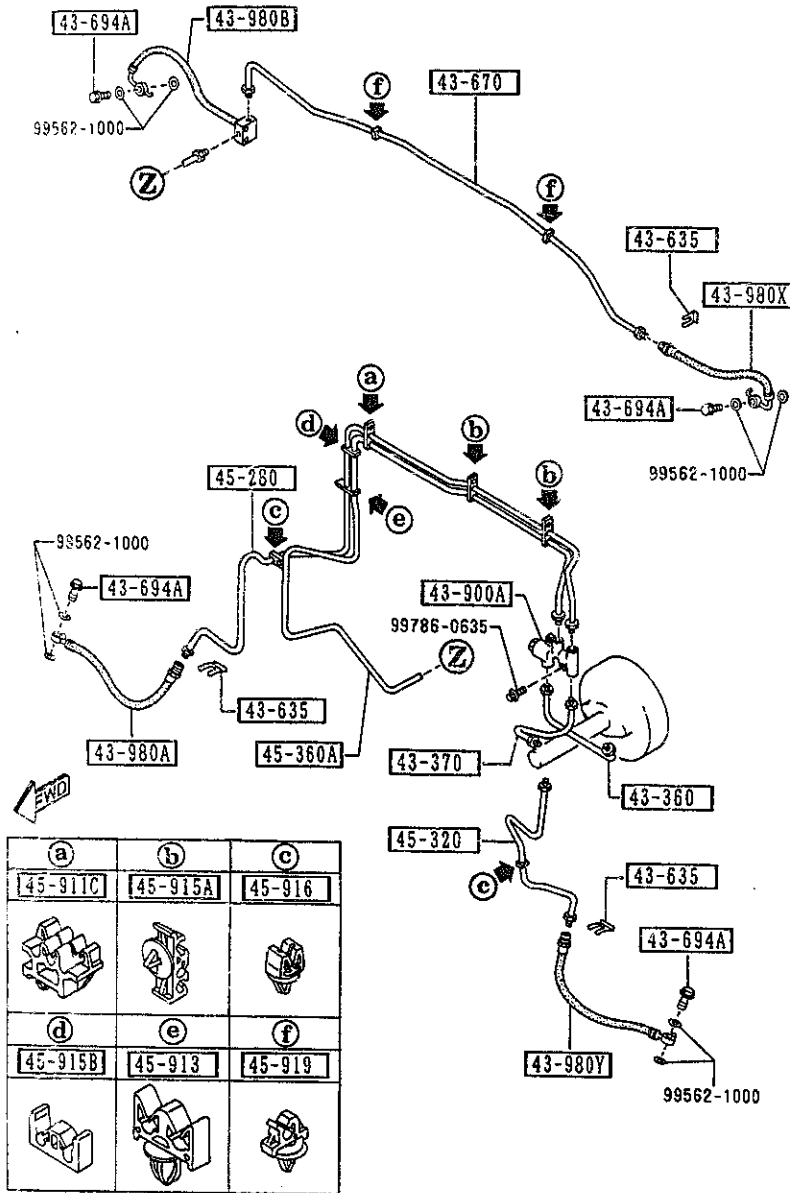

4360 -1 BRAKE PIPINGS  
(W/O ANTI LOCK BRAKE SYSTEM)

PART NO.	QTY	MODEL/RESTRICTION	MODEL/RESTRICTION	MODEL/RESTRICTION	FROM-TO
43-360 NA01-43-360A	1	PIPE, BRAKE			
43-370 NA01-43-370	1	PIPE, BRAKE			
43-635 W023-43-635 A (W023-43-635A)	3	CLIP, FLEXIBLE HOSE			-4927
43-670 NA01-43-670A	1	PIPE, BRAKE-REAR			4927-
43-694A B001-43-694A	4	BOLT, CONNECTOR			
43-900A H380-43-900	1	VALVE, P. B.			
43-980A NA75-43-810	1	HOSE(R), FLEXIBLE-FRT			
43-980B NA75-43-980	1	HOSE(R), FLEXIBLE-RR			
43-980X NA75-43-990	1	HOSE(L), FLEXIBLE-RR			
43-980Y NA75-43-820	1	HOSE(L), FLEXIBLE-FRT			
45-280 NA75-43-280	1	PIPE(R), BRAKE-FRONT			
45-320 NA01-45-320C NA01-45-320D	1	PIPE(L), BRAKE-FRONT			-4A03 4A03-
45-360A NA75-45-360A	1	PIPE, BRAKE-REAR			
4927 NA35* -603489 4A03 NA35* -603621					

AUNA05

CAT. AUNA05-04

1997-07

1-K16

4360 BRAKE PIPINGS  
(W/O ANTI LOCK BRAKE SYSTEM)

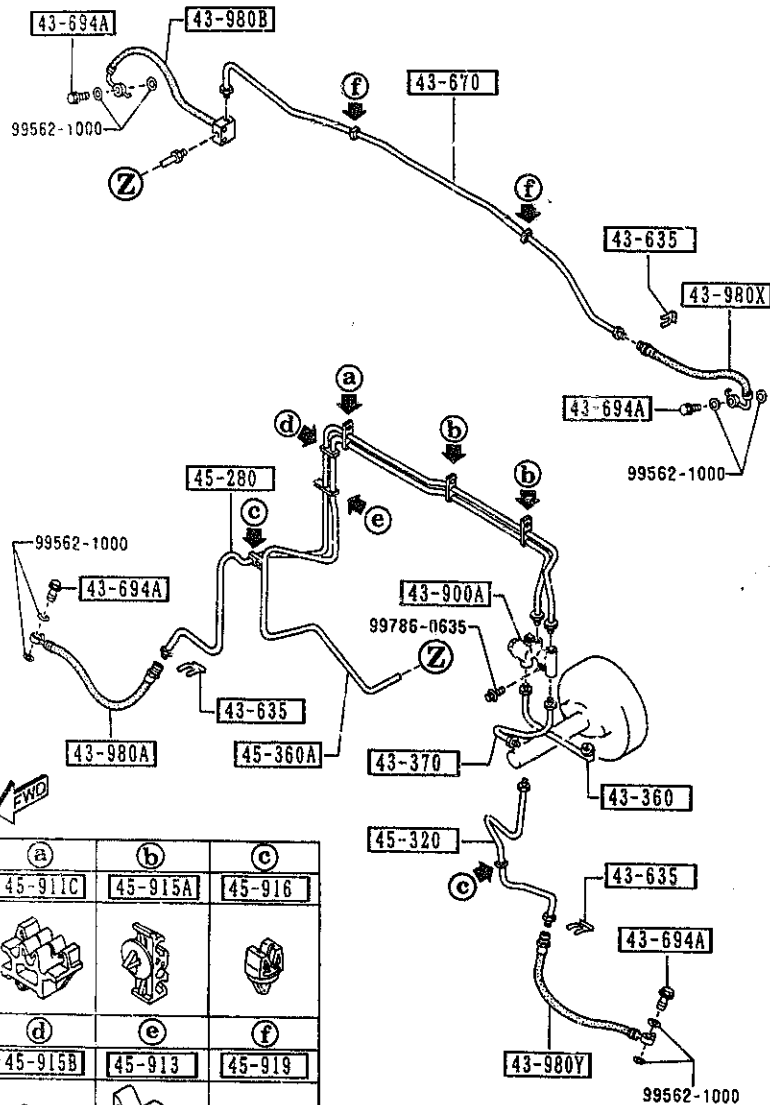

a	b	c
45-911C	45-915A	45-916
d	e	f
45-915B	45-913	45-919

4360 -2 \* BRAKE PIPINGS  
(W/O ANTI LOCK BRAKE SYSTEM)

PART NO.	QTY	MODEL/RESTRICTION	MODEL/RESTRICTION	MODEL/RESTRICTION	FROM-TO
45-911C		CLIP, PIPE			
NA01-45-911	1				
45-913		HOLDER, PIPE			
NA75-45-913	1				
45-915A		HOLDER, PIPE			
B001-45-915	2				
45-915B		HOLDER, PIPE			
NA01-45-915A	1				
45-916		HOLDER, PIPE			
BC1D-45-916	2				
45-919		CLIP, PIPE			
B001-45-919B	2				



4360 A BRAKE PIPINGS  
(ANTI LOCK BRAKE SYSTEM)

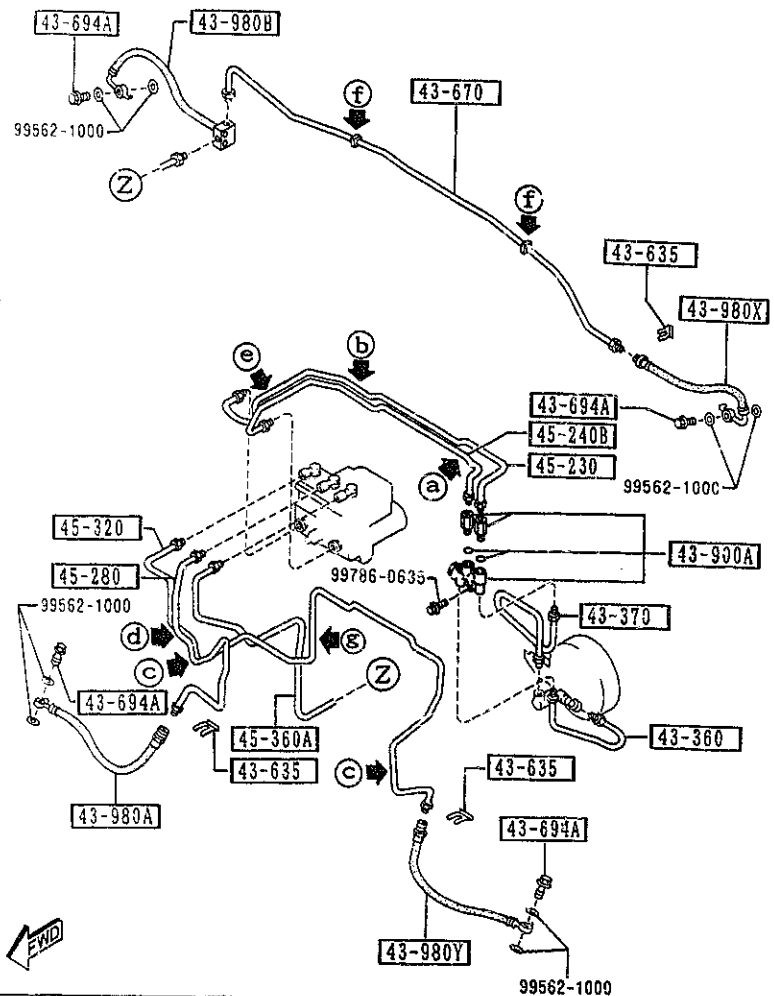

(a)	(b)	(c)	(d)	(e)	(f)	(g)
45-910E	45-920	45-916	43-919A	45-916A	45-919	45-919C

AUNA05

4360 A-1 BRAKE PIPINGS  
(ANTI LOCK BRAKE SYSTEM)

PART NO.	QTY	MODEL/RESTRICTION	MODEL/RESTRICTION	MODEL/RESTRICTION	FROM-TO
43-360 NA23-43-360A	1	PIPE, BRAKE			
43-370 NA23-43-370A	1	PIPE, BRAKE			
43-635 W023-43-635 A (W023-43-635A)	3	CLIP, FLEXIBLE HOSE			-4927
43-635 W023-43-635A	3				4927-
43-670 NA01-43-670A	1	PIPE, BRAKE-REAR			
43-694A B001-43-694A	4	BOLT, CONNECTOR			
43-900A F123-43-900	1	VALVE, P. B.			
43-919A NA20-45-915	1	HOLDER, BRAKE PIPE			
43-980A NA75-43-810	1	HOSE(R), FLEXIBLE-FRT			
43-980B NA75-43-980	1	HOSE(R), FLEXIBLE-RR			
43-980X NA75-43-990	1	HOSE(L), FLEXIBLE-RR			
43-980Y NA75-43-826	1	HOSE(L), FLEXIBLE-FRT			
45-230 NB13-45-230A	1	PIPE NO. 3, MAIN BRAKE			
45-240B NB13-45-240A	1	PIPE, BRAKE-FRT			
4927 NA35* -603489					

CAT. AUNA05-04

1997-07

1-M16

4360 A BRAKE PIPINGS  
(ANTI LOCK BRAKE SYSTEM)

4360 A-2 \* BRAKE PIPINGS  
(ANTI LOCK BRAKE SYSTEM)

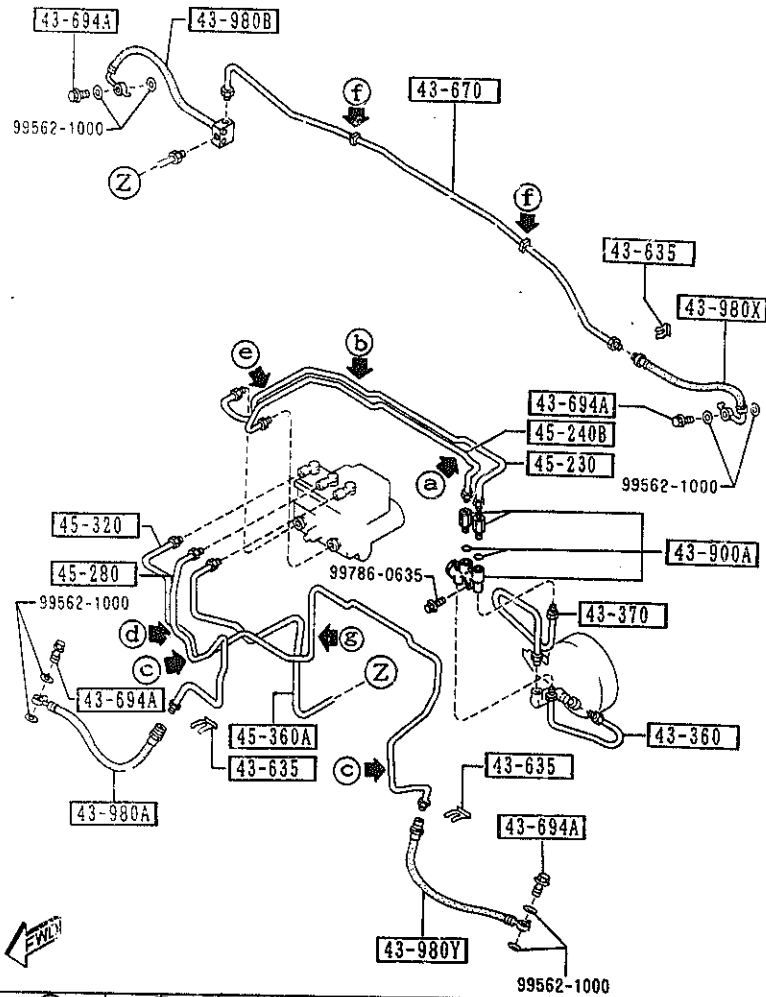

a	b	c	d	e	f	g
45-910E	45-920	45-916	43-919A	45-916A	45-919	45-919C

AUNA05

PART NO.	QTY	MODEL/RESTRICTION	MODEL/RESTRICTION	MODEL/RESTRICTION	FROM-TO
45-280		PIPE(R), BRAKE-FRONT			
NB13-45-280	1				
45-320		PIPE(L), BRAKE-FRONT			
NB13-45-320A	1				
45-360A		PIPE, BRAKE-REAR			
NB13-45-360B	1				
45-910E		HOLDER, PIPE			
NA20-45-910A	1				
45-916		HOLDER, PIPE			
BC1D-45-916	2				
45-916A		HOLDER, PIPE			
HG31-45-915	1				
45-919		CLIP, PIPE			
B001-45-919B	2				
45-919C		CLIP, PIPE			
G030-45-919A	1				
45-920		BRACKET			
NA20-45-920B	1				

CAT. AUNA05-04

1997-07